

COMPUTER
 RECORDED
 COMPARED

MICHELLE "MICKI" UTSLER, COUNTY RECORDER
 MADISON IOWA

DANIELS LAND SURVEYING, 22598 18TH AVE, NEW VIRGINIA, IA 50210 641-449-3259

PLAT OF SURVEY
 NE 1/4 OF THE NW 1/4, SEC. 36, T 74N, R 26W
 MADISON COUNTY, IOWA

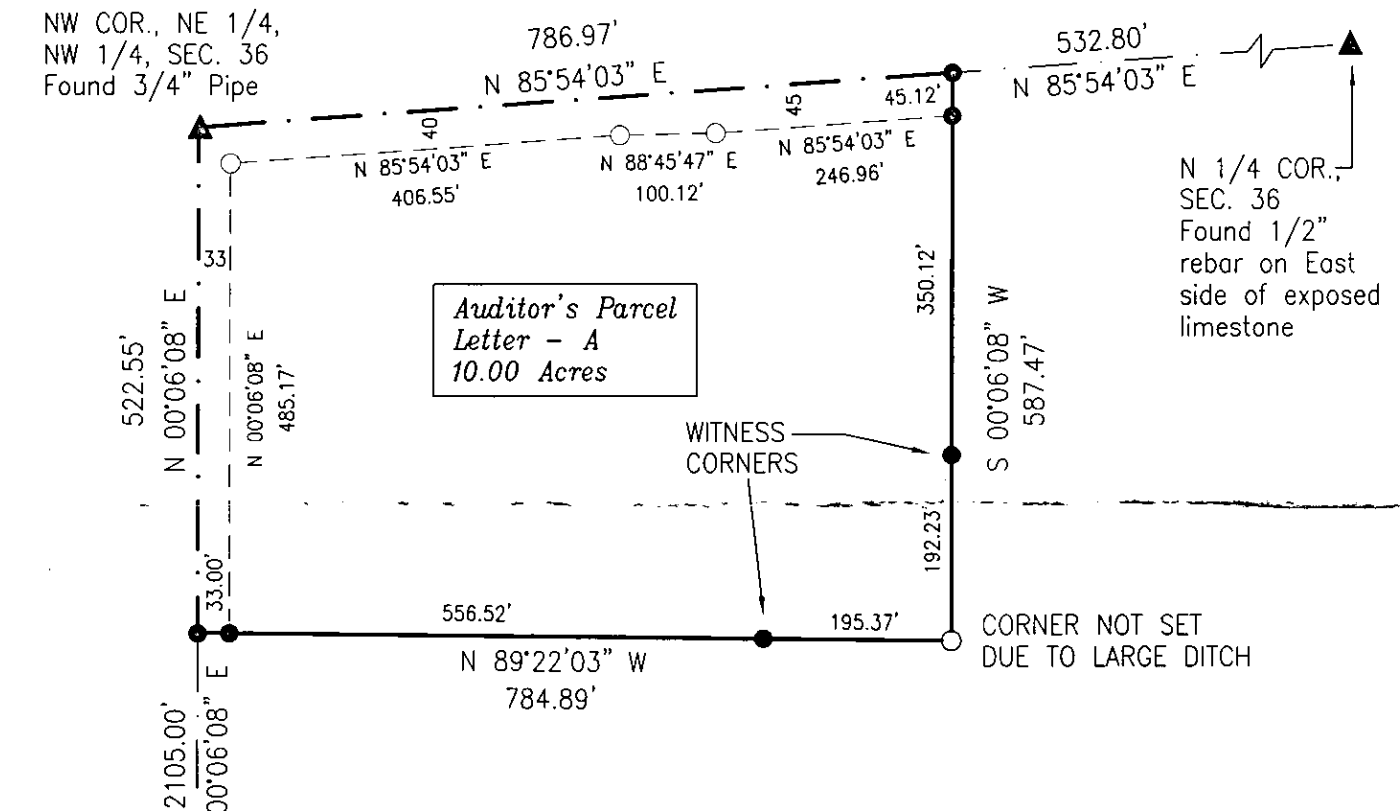
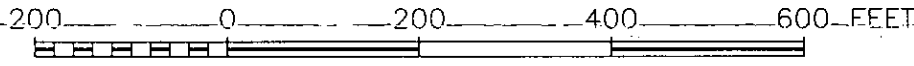
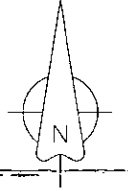

Auditor's Parcel
 Letter - A
 10.00 Acres

DESCRIPTION:

That part of the Northeast Quarter of the Northwest Quarter of Section 36, Township 74 North, Range 26 West of the Fifth Principal Meridian, Madison County, Iowa, described as follows:

Beginning at the northwest corner of said Northeast Quarter of the Northwest Quarter; thence on an assumed bearing of North 85 degrees 54 minutes 03 seconds East, 786.97 feet along the north line of said Northeast Quarter of the Northwest Quarter; thence South 00 degrees 06 minutes 08 seconds West, 587.47 feet; thence North 89 degrees 22 minutes 03 seconds West, 784.89 feet to the west line of said Northeast Quarter of the Northwest Quarter; thence North 00 degrees 06 minutes 08 seconds West, 522.55 feet along said west line to said northwest corner and the point of beginning, containing 10.00 acres including 1.12 acres of Madison County public road easement over the west and north sides thereof.

SW COR.,
 SE 1/4,
 NW 1/4,
 SEC. 36

() - Recorded Distance/Bearing

--- County Road Easement

Monuments

- ▲ - Found section corner
- - Set 1/2" red plastic capped rebar, #17532
- - Found property corner
- - No monument set or found

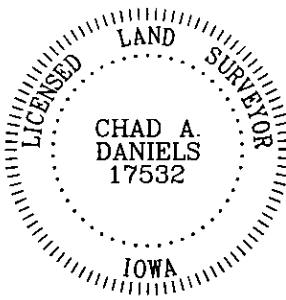

I hereby certify that this surveying document was prepared by me and the related survey work was performed by me or under my direct personal supervision and that I am a duly licensed Land Surveyor under the laws of the State of Iowa.

Signed Chad A. Daniels 7/1/05
 Chad A. Daniels Date

Iowa License No. 17532
 My license renewal date is 12-31-2006
 Page No.'s covered by this seal: 1