

COMPUTER
RECORDED
COMPARED

MICHELLE "MICKI" UTSLER, COUNTY RECORDER
MADISON IOWA

DANIELS LAND SURVEYING, 22598 18TH AVE, NEW VIRGINIA, IA 50210 641-449-3259

PLAT OF SURVEY

SE 1/4 OF THE NW 1/4, SEC. 36, T 74N, R 26W
MADISON COUNTY, IOWA

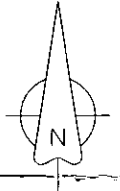

150 0 150 300 450 FEET

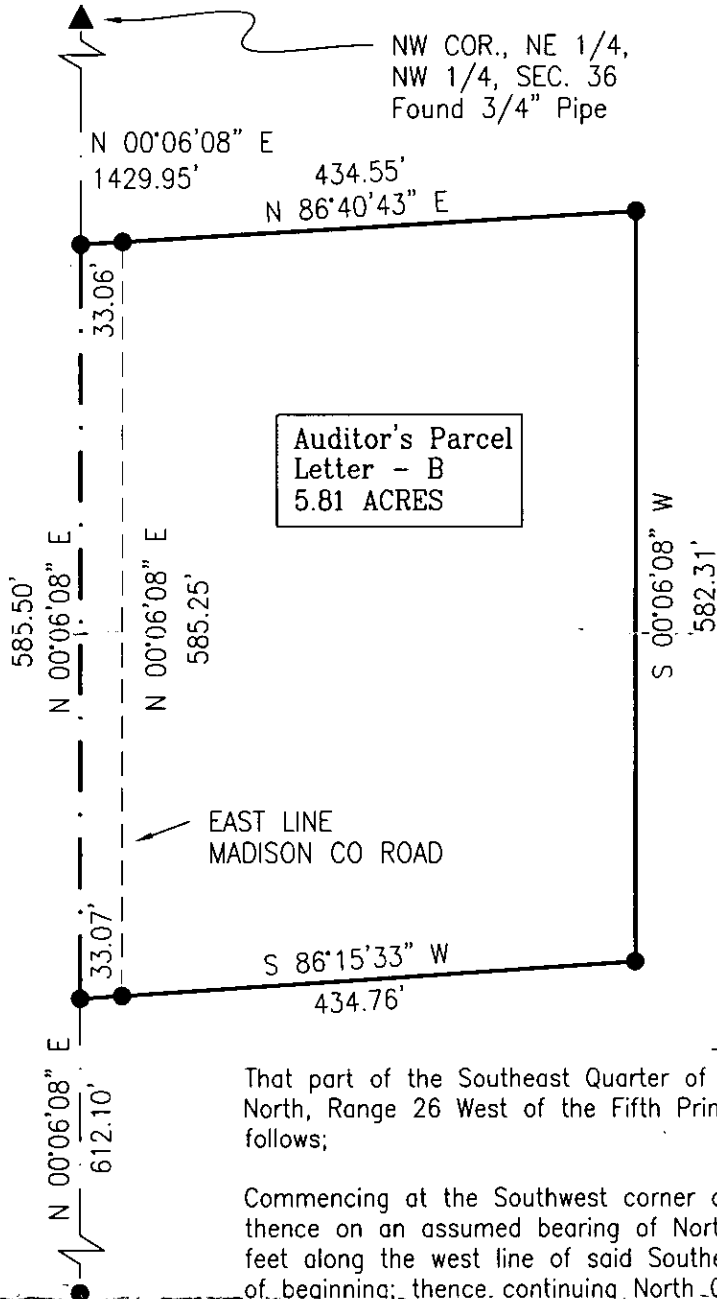

DESCRIPTION

That part of the Southeast Quarter of the Northwest Quarter of Section 36, Township 74 North, Range 26 West of the Fifth Principal Meridian, Madison County, Iowa, described as follows;

Commencing at the Southwest corner of said Southeast Quarter of the Northwest Quarter; thence on an assumed bearing of North 00 degrees 06 minutes 08 seconds East, 612.10 feet along the west line of said Southeast Quarter of the Northwest Quarter to the point of beginning; thence continuing North 00 degrees 06 minutes 08 seconds East, 585.50 feet along said west line; thence North 86 degrees 40 minutes 43 seconds East, 434.55 feet; thence South 00 degrees 06 minutes 08 seconds West, 582.31 feet; thence South 86 degrees 15 minutes 33 seconds West, 434.76 feet to said west line and the point of beginning containing 5.81 acres, including 0.44 acres of Madison County Road Easement over the westerly side thereof.

SW COR., SE 1/4,
NW 1/4, SEC. 36

() - Recorded Distance/Bearing

Monuments

- ▲ - Found section corner
- - Set 1/2" red plastic capped rebar, #17532
- - Found property corner
- - No monument set or found

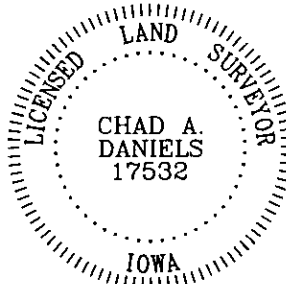

I hereby certify that this surveying document was prepared by me and the related survey work was performed by me or under my direct personal supervision and that I am a duly licensed Land Surveyor under the laws of the State of Iowa.

Signed *Chad A. Daniels* 7/1/05
Chad A. Daniels Date

Iowa License No. 17532
My license renewal date is 12-31-2006
Page No.'s covered by this seal: 1