

MICHELLE "MICKI" UTSLER, COUNTY RECORDER
MADISON IOWA

COMPUTER	<input checked="" type="checkbox"/>
RECORDED	<input checked="" type="checkbox"/>
COMPARED	<input type="checkbox"/>

Prepared by: Boldman Land Surveying, L.L.C., P.O. Box 66, Winterset, Ia. 50273, (515)462-9242

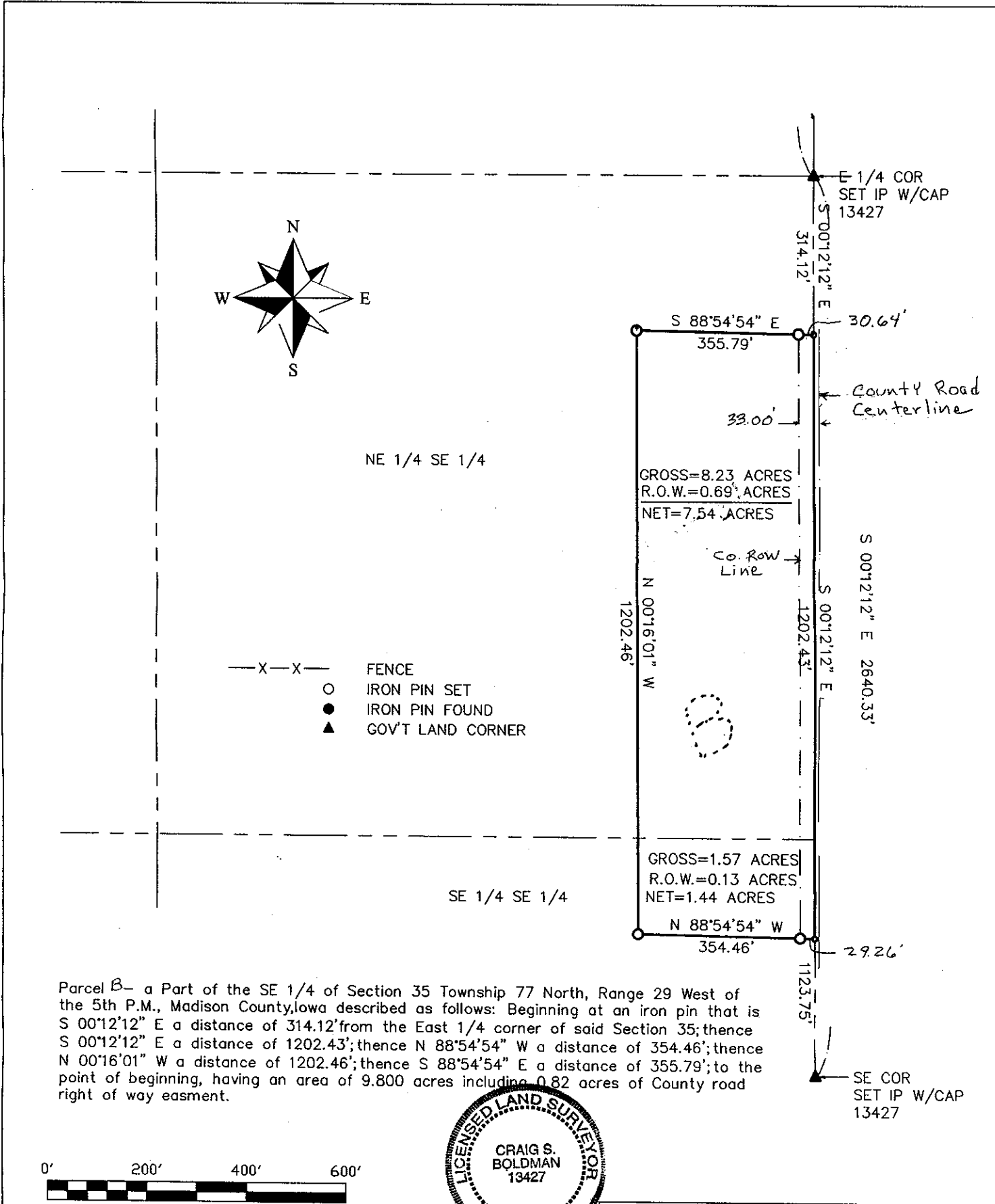

Parcel B- a Part of the SE 1/4 of Section 35 Township 77 North, Range 29 West of the 5th P.M., Madison County, Iowa described as follows: Beginning at an iron pin that is S 00°12'12" E a distance of 314.12' from the East 1/4 corner of said Section 35; thence S 00°12'12" E a distance of 1202.43'; thence N 88°54'54" W a distance of 354.46'; thence N 00°16'01" W a distance of 1202.46'; thence S 88°54'54" E a distance of 355.79'; to the point of beginning, having an area of 9.800 acres including 0.82 acres of County road right of way easment.

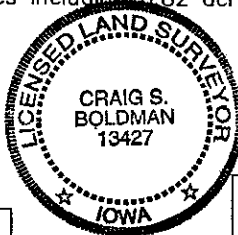

I HEREBY CERTIFY THAT THIS LAND SURVEYING DOCUMENT WAS PREPARED AND THE RELATED SURVEY WORK WAS PERFORMED BY ME OR UNDER MY DIRECT PERSONAL SUPERVISION AND THAT I AM A DULY LICENSED LAND SURVEYOR UNDER THE LAWS OF THE STATE OF IOWA.

SIGNATURE: *Craig Boldman*
NAME: CRAIG S. BOLDMAN
DATE: 6/27/05
MY LICENSE RENEWAL DATE IS: DECEMBER 31, 2006

Plat of Survey

REQUESTED BY: Paul Higgins		BOLDMAN LAND SURVEYING, L.L.C. P.O. BOX 66 WINTERSSET, IA. 50273 (515)462-9242
SURVEYED 6/23/05	SCALE 1"=200'	
PROJECT NO. 05058	DATE 6.27.05	OWNER Lela Hircocok Life Est