

MICHELLE "MICKI" UTSLER, COUNTY RECORDER
 MADISON IOWA

COMPUTER	<input checked="" type="checkbox"/>
RECORDED	<input checked="" type="checkbox"/>
COMPARED	<input type="checkbox"/>

Prepared by: Boldman Land Surveying, L.L.C., P.O. Box 66, Winterset, Ia. 50273. (515)462-9242

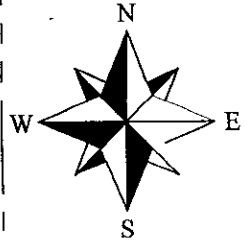
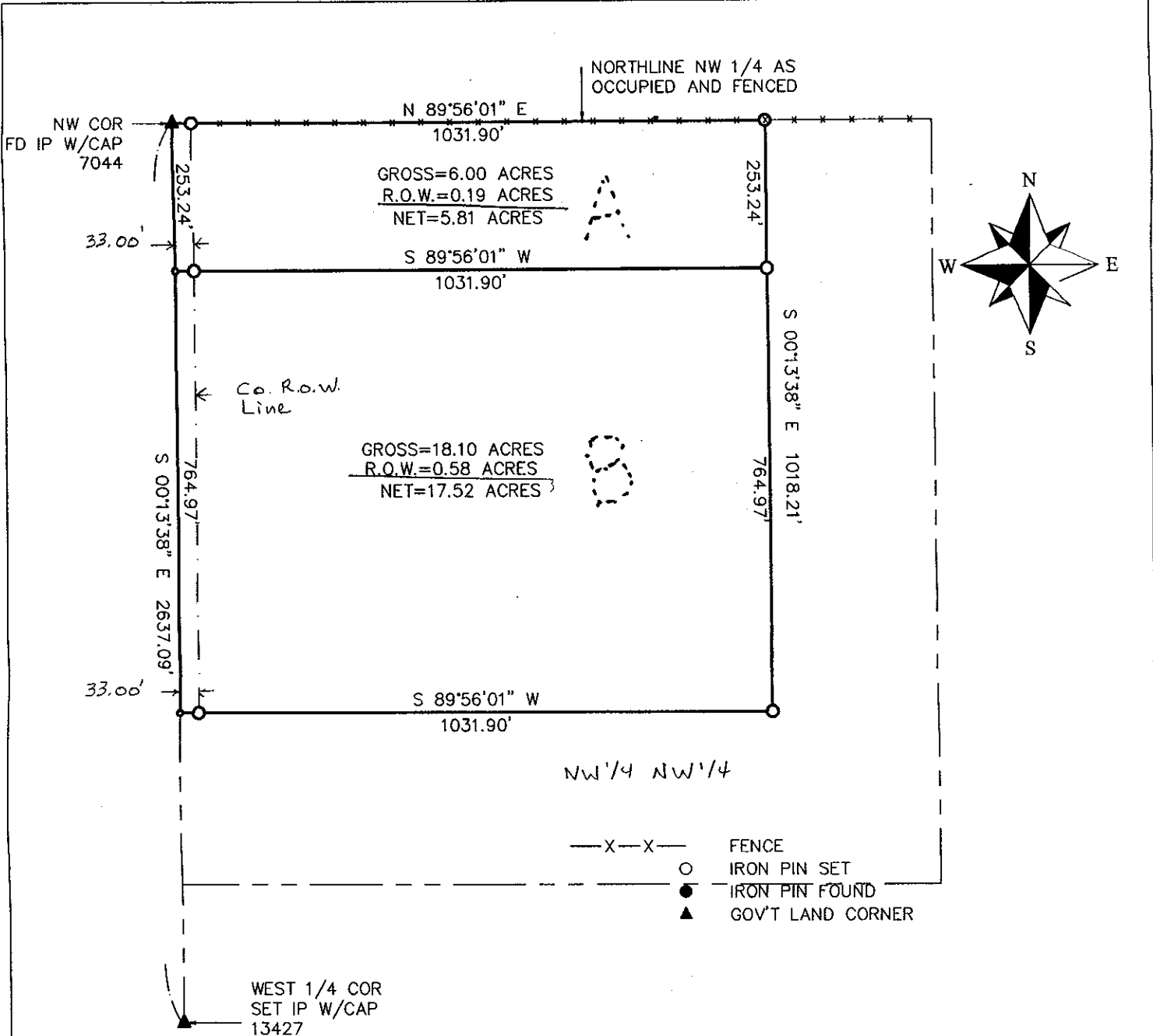

Parcel A— a Part of the NW 1/4 of Section 36 Township 77 North, Range 29 West of the 5th P.M., Madison County, Iowa described as follows: Beginning at the Northwest corner of said Section 36; thence N 89°56'01" E a distance of 1031.90'; thence S 00°13'38" E a distance of 253.24'; thence S 89°56'01" W a distance of 1031.90'; thence N 00°13'38" W a distance of 253.24'; to the point of beginning, having an area of 6.00 acres ,

Parcel B— a Part of the NW 1/4 of Section 36 Township 77 North, Range 29 West of the 5th P.M., Madison County, Iowa described as follows: Beginning at a point that is S00°13'38" W, a distance of 253.24 feet from the Northwest corner of said Section 36; thence N 89°56'01" E a distance of 1031.90'; thence S 00°13'38" E a distance of 764.97'; thence S 89°56'01" W a distance of 1031.90'; thence N 00°13'38" W a distance of 764.97' to the point of beginning, having an area of 18.12 acres including 0.58 acres of County road right of way.

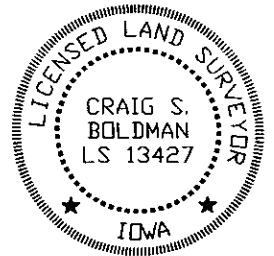

I HEREBY CERTIFY THAT THIS LAND SURVEYING DOCUMENT WAS PREPARED AND THE RELATED SURVEY WORK WAS PERFORMED BY ME OR UNDER MY DIRECT PERSONAL SUPERVISION AND THAT I AM A DULY LICENSED LAND SURVEYOR UNDER THE LAWS OF THE STATE OF IOWA.

SIGNATURE: *Craig S. Boldman*

NAME: CRAIG S. BOLDMAN

DATE: 6/27/05

MY LICENSE RENEWAL DATE IS: DECEMBER 31, 2006

Plat of Survey		
REQUESTED BY: Paul Higgins		BOLDMAN LAND SURVEYING, L.L.C. P.O. BOX 66 WINTERSET, IA. 50273 (515)462-9242
SURVEYED 6/24/05	SCALE 1"=200'	
PROJECT NO. 05058	DATE 6.27.05	OWNER Lela Hircocck Life Est