

COMPUTER
 RECORDED
 COMPARED

MICHELLE "MICKI" UTSLER, COUNTY RECORDER
 MADISON IOWA

VANCE & HOCHSTETLER, P.C. CONSULTING ENGINEERS, WINTERSSET, IOWA (515) 462-3995
 CHARLES T. VANCE, 110 WEST GREEN ST., WINTERSSET, IOWA 50273
 JAMES M HOCHSTETLER, 110 WEST GREEN ST., WINTERSSET, IOWA 50273

PLAT OF SURVEY FOR CHARLES MURPHY OF THE WEST HALF OF THE WEST HALF
 OF LOT 1, HUTCHINGS ADDITION TO WINTERSSET, MADISON COUNTY, IOWA.

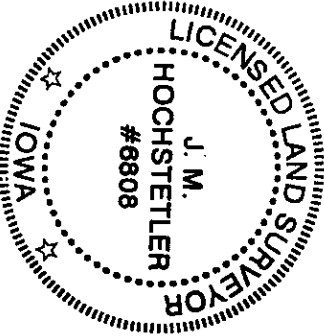
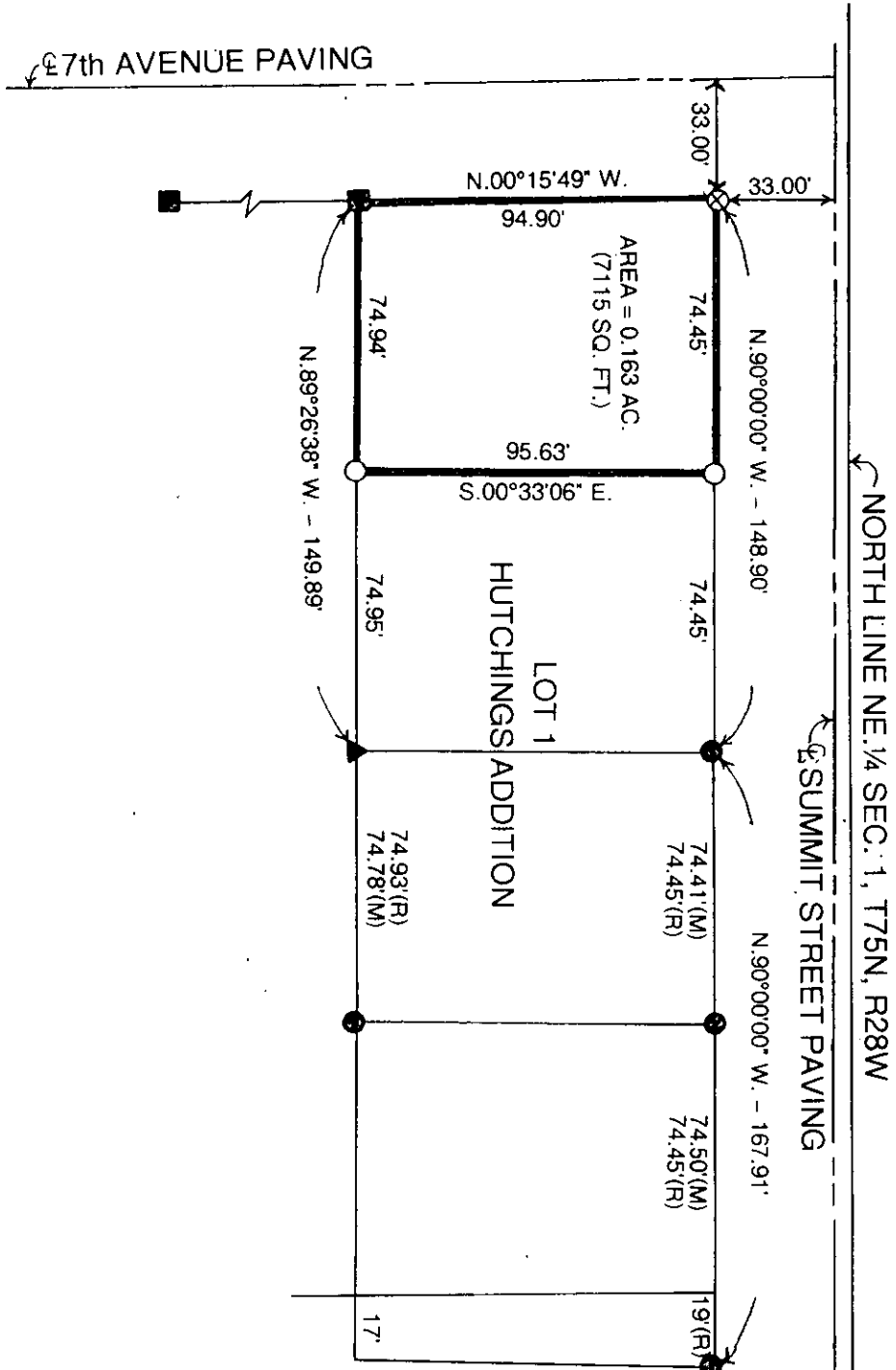

I hereby certify that this land surveying document was prepared and the related survey work was performed by me or under my direct personal supervision and that I am a duly licensed Land Surveyor under the laws of the State of Iowa.

J.M. Hochstetler
 J.M. HOCHSTETLER
 License number 6808 Date 6/10/05
 My license renewal date is December 31, 2015
 Pages or sheets covered by this seal: 1

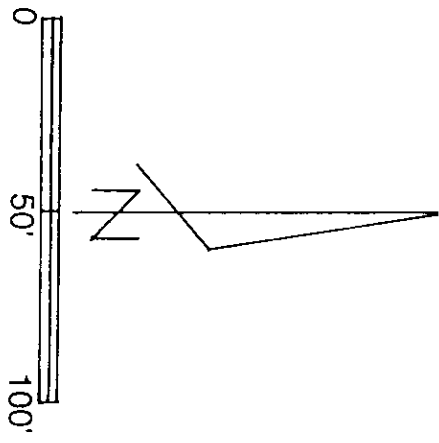

Scale 1" = 50'
 Date of Survey = 6-6-05

- Capped Iron Rod (CIR) #6808 Set
- CIR #5041 Found
- ⊗ Cut "X" in Concrete
- ▲ Nail in Top of Intake Found
- 1/2" Iron Rod Found
- (M) Measured Distance
- (R) Recorded Distance