

MICHELLE "MICKI" UTSLER, COUNTY RECORDER  
MADISON IOWA

COMPUTER	<input checked="" type="checkbox"/>
RECORDED	<input checked="" type="checkbox"/>
COMPARED	<input checked="" type="checkbox"/>

Prepared by: Boldman Land Surveying, L.L.C., P.O. Box 66, Winterset, Ia. 50273. (515)462-9242

Parcel C - a Part of the SW Fractional 1/4 of Section 7 Township 77 North, Range 28 West of the 5th P.M., Madison County, Iowa, described as follows: Beginning at a point that is S 89°48'53" W a distance of 770.81' from the S 1/4 corner of said Section 7; thence S 89°48'54" W a distance of 463.94'; thence N 00°23'04" E a distance of 504.96'; thence N 89°49'35" E a distance of 275.39'; thence S 00°38'33" W a distance of 352.91'; thence N 89°48'53" E a distance of 171.50'; thence S 26°42'06" E a distance of 39.63'; thence S 00°05'14" W a distance of 116.55' to the point of beginning, having an area of 3.835 acres 167050.30 square feet,

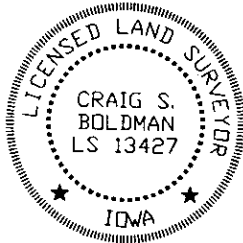
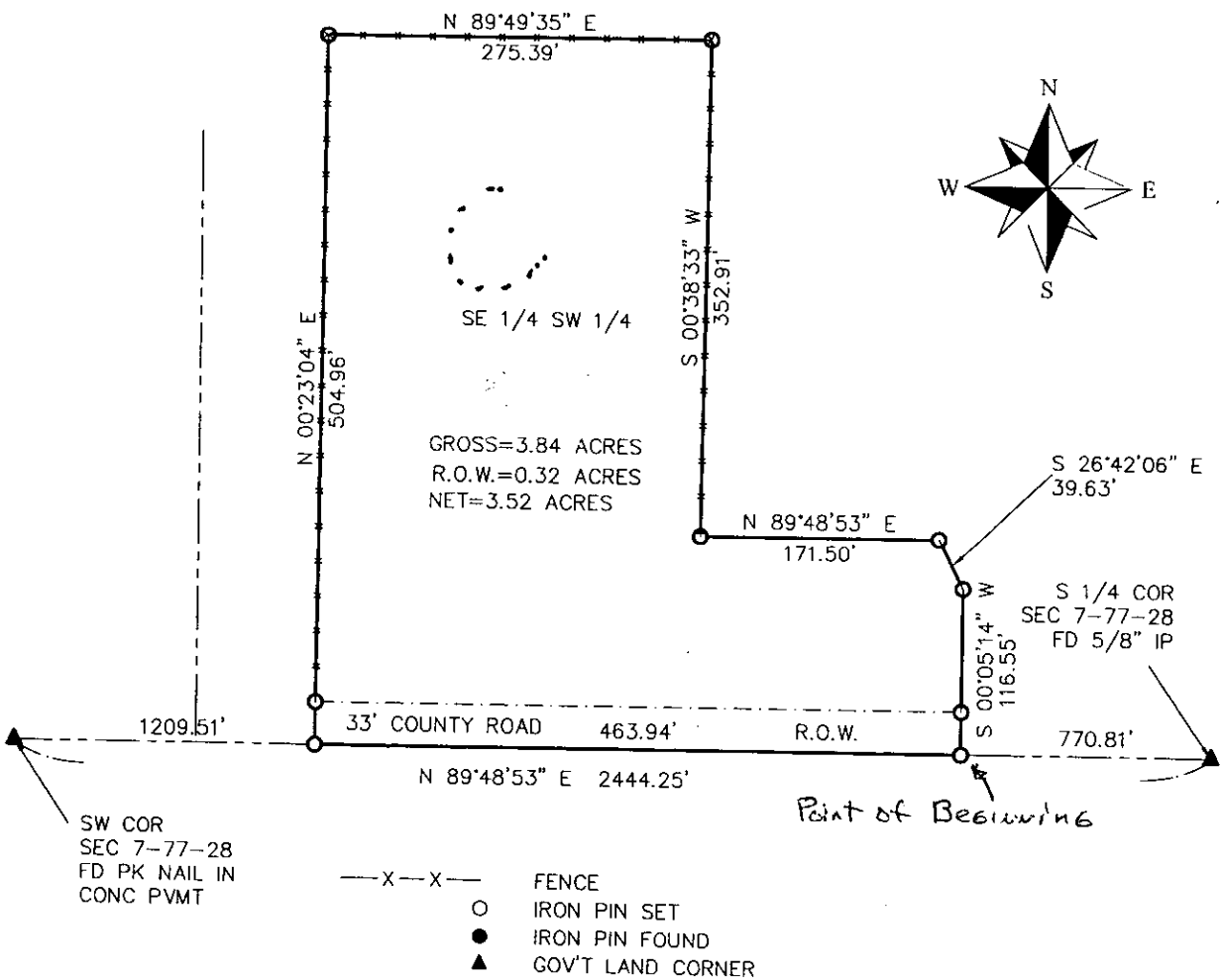

### Plat of Survey

REQUESTED BY: John Mills		BOLDMAN LAND SURVEYING, L.L.C. P.O. BOX 66 WINTERSET, IA. 50273 (515)462-9242	
SURVEYED 6/21/05	SCALE 1"=100'	OWNER John Mills	
PROJECT NO. 05057	DATE 6.24.05		

I HEREBY CERTIFY THAT THIS LAND SURVEYING DOCUMENT WAS PREPARED AND THE RELATED SURVEY WORK WAS PERFORMED BY ME OR UNDER MY DIRECT PERSONAL SUPERVISION AND THAT I AM A DULY LICENSED LAND SURVEYOR UNDER THE LAWS OF THE STATE OF IOWA.

SIGNATURE: *Craig S. Boldman*

NAME: CRAIG S. BOLDMAN

DATE: 6/25/05

MY LICENSE RENEWAL DATE IS: DECEMBER 31, 2006

24-1-2005

# CITY OF EARLHAM

---



City Hall

140 S. Chestnut  
Earlham, Iowa 50072  
Phone: 515-758-2281  
Fax: 515-758-2710

July 12, 2005

John Mills  
1612 120<sup>th</sup>  
Earlham, Ia 50072

---

RE: replatting

At the regular meeting of the Earlham City council on July 11, 2005, the council waived their right to review your plat of survey by resolution. Beisner introduced the resolution, Howarth seconded and vote was 5 ayes.

Sincerely,

Marilyn Sesker, clerk