

MICHELLE "MICKI" UTSLER, COUNTY RECORDER
 MADISON IOWA

COMPUTER
 RECORDED
 COMPARED

Prepared by: Boldman Land Surveying, L.L.C., P.O. Box 66, Winterset, Ia. 50273. (515)462-9242

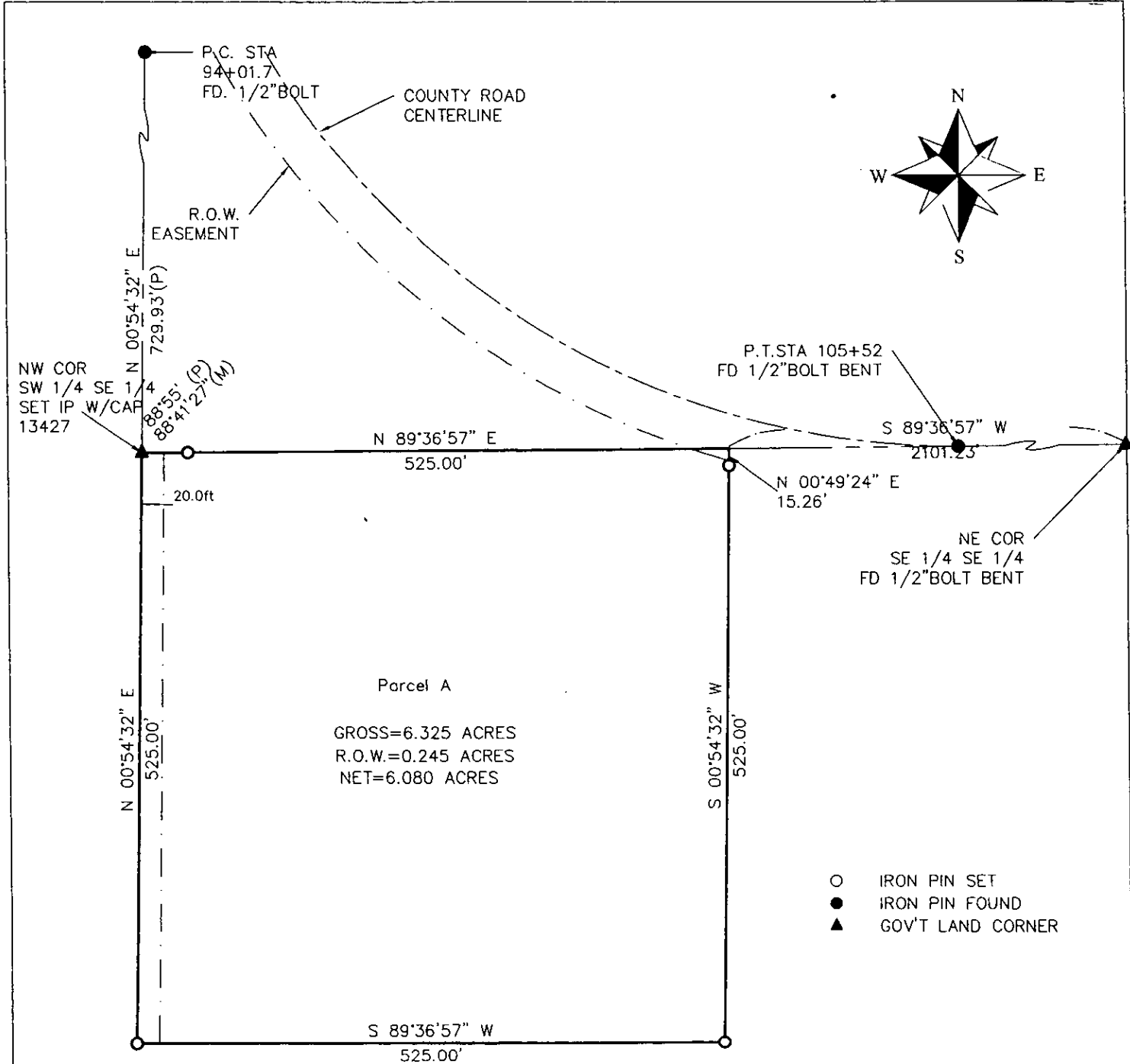

Parcel A - The North 525.00' of the West 525.00' of the Northwest Quarter (NW 1/4) of the Southeast Quarter (SE 1/4) of Section 8 Township 76 North, Range 28 West of the 5th P.M., Madison County, Iowa. Containing 6.325 acres including 0.245 acres of County road right of way,

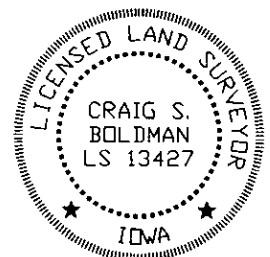

I HEREBY CERTIFY THAT THIS LAND SURVEYING DOCUMENT WAS PREPARED AND THE RELATED SURVEY WORK WAS PERFORMED BY ME OR UNDER MY DIRECT PERSONAL SUPERVISION AND THAT I AM A DULY LICENSED LAND SURVEYOR UNDER THE LAWS OF THE STATE OF IOWA.

SIGNATURE: *[Signature]*
 NAME: CRAIG S. BOLDMAN
 DATE: 7/12/05
 MY LICENSE RENEWAL DATE IS: DECEMBER 31, 2006

Plat of Survey		
REQUESTED BY: Ken Payne	BOLDMAN LAND SURVEYING, L.L.C. P.O. BOX 66 WINTERSSET, IA, 50273 (515)462-9242	
SURVEYED 7/7-11/05	SCALE 1"=100'	
PROJECT NO. 05063	DATE 7.12.05	OWNER David Bown