

MICHELLE "MICKI" UTSLER, COUNTY RECORDER  
 MADISON IOWA

COMPUTER	<input checked="" type="checkbox"/>
RECORDED	<input checked="" type="checkbox"/>
COMPARED	<input type="checkbox"/>

Prepared by: Boldman Land Surveying, L.L.C., P.O. Box 66, Winterset, Ia. 50273. (515)462-9242

Parcel A— a Part of the Southwest 1/4 of the Northeast 1/4 of Section 17 Township 75 North, Range 26 West of the 5th P.M., Madison County, described as follows: Beginning at the Southeast corner of said SW 1/4 NE 1/4 ;thence S 85°44'03" W a distance of 519.37';thence N 00°11'38" W a distance of 130.65';thence N 04°37'55" E a distance of 287.07';thence N 12°14'14" E a distance of 153.84';thence N 02°44'25" E a distance of 227.11';thence N 01°13'47" E a distance of 149.59';thence N 08°17'59" E a distance of 169.19';thence N 01°18'42" E a distance of 215.83';thence N 85°42'32" E a distance of 418.13';thence S 00°05'33" E a distance of 1318.53 to the point of beginning, having an area of 14.10 acres including 0.400 acres of county road right of way

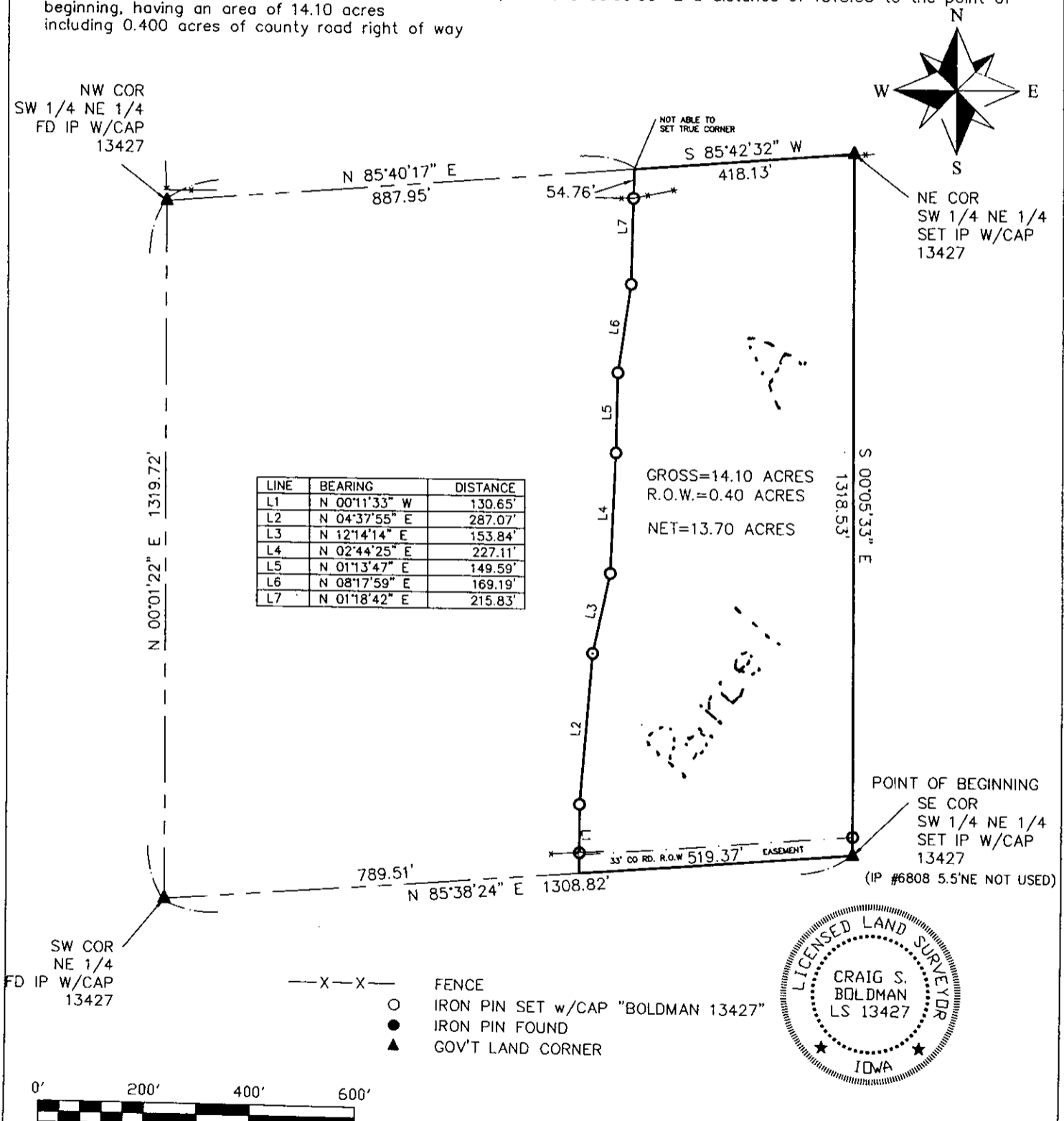

I HEREBY CERTIFY THAT THIS LAND SURVEYING DOCUMENT WAS PREPARED AND THE RELATED SURVEY WORK WAS PERFORMED BY ME OR UNDER MY DIRECT PERSONAL SUPERVISION AND THAT I AM A DULY LICENSED LAND SURVEYOR UNDER THE LAWS OF THE STATE OF IOWA.

SIGNATURE: *Craig S. Boldman*  
 NAME: CRAIG S. BOLDMAN  
 DATE: 7/18/05  
 MY LICENSE RENEWAL DATE IS: DECEMBER 31, 2006

Plat of Survey		
REQUESTED BY: Dennis Boyd	BOLDMAN LAND SURVEYING, L.L.C. P.O. BOX 66 WINTERSET, IA. 50273 (515)462-9242	
SURVEYED 7/8,9/05	SCALE 1"=200'	
PROJECT NO. 05064	DATE 7.14.05	OWNER Dennis Boyd

