

COMPUTER	<input checked="" type="checkbox"/>
RECORDED	<input checked="" type="checkbox"/>
COMPARED	<input type="checkbox"/>

MICHELLE "MICKI" UTSLER, COUNTY RECORDER
MADISON IOWA

RETURN TO : BOLDMAN LAND SURVEYING, P.C., BOX 66, WINTERSSET, IA 50273 515-462-9242
UNITED STATES PUBLIC LAND SURVEY CORNER CERTIFICATE

Land Survey Monuments situated in Section 35 of Township 77, Range 29, of the Fifth Principal Meridian, Madison County, Iowa
Previously recorded in Noon found In County Recorder's Office.
(book, page, document number, etc.)

(show reason for preparing this certificate, the evidence and detailed procedures used in establishing the corner positions and monumentation found or placed.)

Monument Description and Remarks: E 1/4 & SE Cor - dug 8'x8'x3' pit with backhoe and found nothing. Set 1/2" pin w/cap using fences.
All tied to pk nail and orange washer (NW) unless noted otherwise

PLAN-VIEW

(Show a minimum of three reference ties to durable physical objects, relevant monuments and physical conditions that will enable recovery of the corner.)

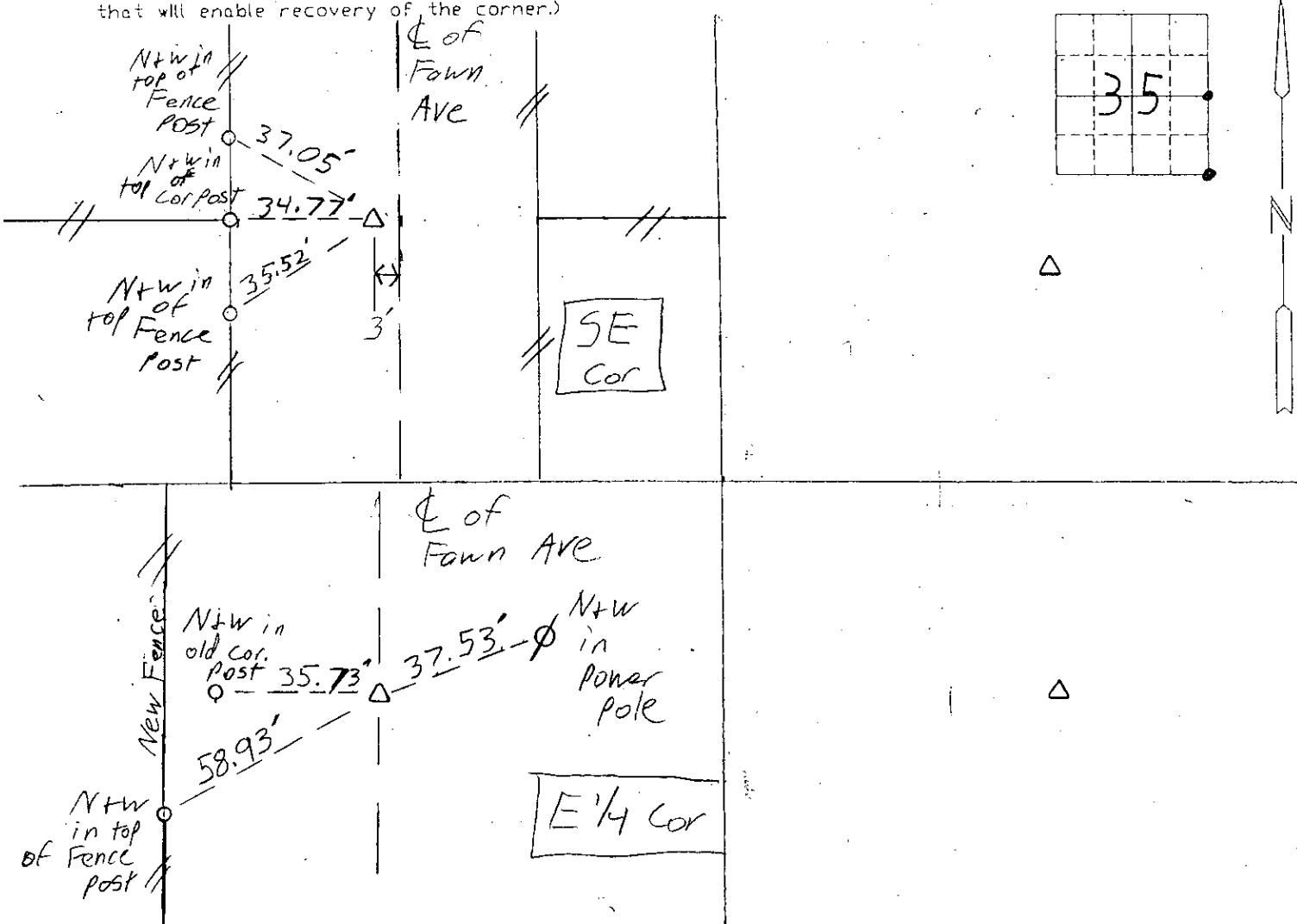

I hereby certify that the survey work was completed and this certificate was prepared by me or under my direct personal supervision and that I am a duly Licensed Land Surveyor under the laws of the State of Iowa

List Corners to be Indexed

Corners	Section	Twp	Range
E 1/4 Cor	35	77	29
SE Cor	35	77	29

Signature: Craig S. Boldman

Date: 7/6/05 Reg. No. 13427

SEAL

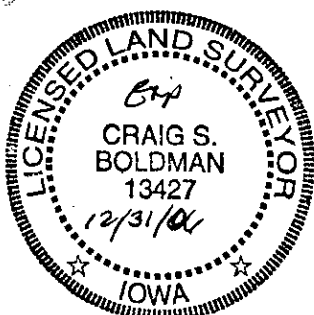

Project 05058