

MICHELLE "MICKI" UTSLER, COUNTY RECORDER
 MADISON IOWA

COMPUTER	<input checked="" type="checkbox"/>
RECORDED	<input checked="" type="checkbox"/>
COMPARED	<input type="checkbox"/>

√ Prepared by: Boldman Land Surveying, L.L.C., P.O. Box 66, Winterset, Ia. 50273. (515)462-9242

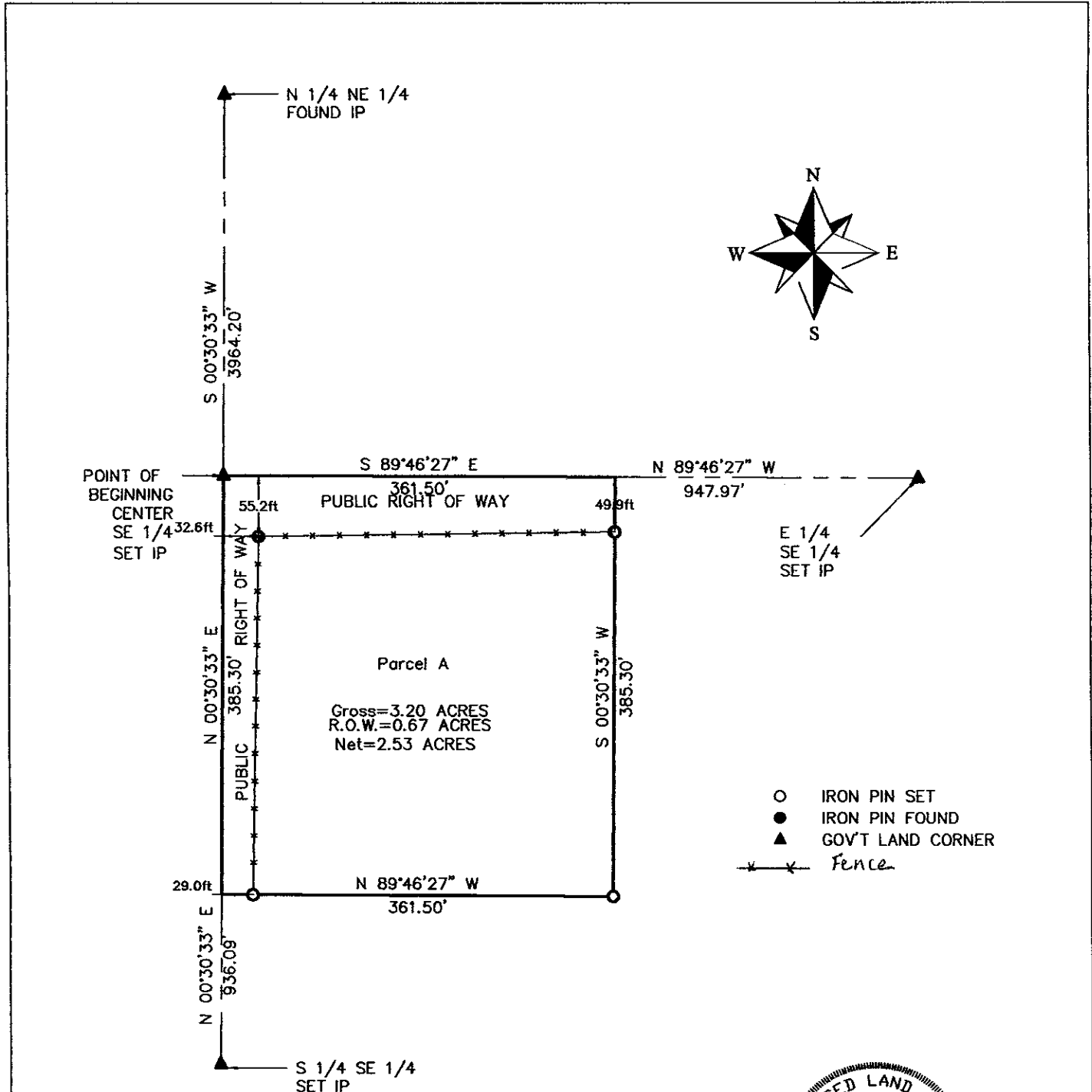

Parcel A - Part of the Southeast 1/4 of the Southeast 1/4 of Section 14 Township 76 North, Range 27 West of the 5th P.M., Madison County, described as follows: Beginning at the Center of the Southeast 1/4 of Said Section 14; thence S 89°46'27" E a distance of 361.50'; thence S 00°30'33" W a distance of 385.30'; thence N 89°46'27" W a distance of 361.50'; thence N 00°30'33" E a distance of 385.30' to the point of beginning, having an area of 3.198 acres 139284.45 square feet,

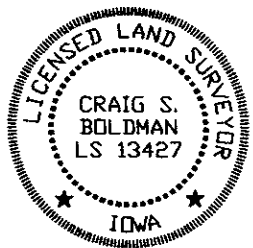

I HEREBY CERTIFY THAT THIS LAND SURVEYING DOCUMENT WAS PREPARED AND THE RELATED SURVEY WORK WAS PERFORMED BY ME OR UNDER MY DIRECT PERSONAL SUPERVISION AND THAT I AM A DULY LICENSED LAND SURVEYOR UNDER THE LAWS OF THE STATE OF IOWA.

SIGNATURE: *Craig S. Boldman*

NAME: CRAIG S. BOLDMAN

DATE: *5/26/05*

MY LICENSE RENEWAL DATE IS: DECEMBER 31, 2006

Plat of Survey		
REQUESTED BY: Terry Lyon	BOLDMAN LAND SURVEYING, L.L.C. P.O. BOX 66 WINTERSET, IA. 50273 (515)462-9242	
SURVEYED 4/28/05	SCALE 1"=100'	
PROJECT NO. 05042	DATE 4.29.05	OWNER Cunningham Ranch, Inc.