

C
 COMPUTER
 RECORDED
 COMPARED

MICHELLE "MICKI" UTSLER, COUNTY RECORDER
 MADISON IOWA

VANCE & HOCHSTETLER, P.C. CONSULTING ENGINEERS, WINTERSET, IOWA (515) 462-3995
 CHARLES T. VANCE, 110 WEST GREEN ST., WINTERSET, IOWA. 50273-1533
 JAMES M HOCHSTETLER, 110 WEST GREEN ST., WINTERSET, IOWA 50273 - 1533

AMENDED PLAT OF SURVEY IN THE SOUTH HALF OF THE SOUTHEAST QUARTER OF SECTION 33, TOWNSHIP 77 NORTH, RANGE 28 WEST OF THE 5TH P.M., AND IN THE NORTH HALF OF THE NORTHEAST QUARTER OF SECTION 4, TOWNSHIP 76 NORTH, RANGE 28 WEST OF THE 5TH P.M., MADISON COUNTY, IOWA; OWNED BY DONALD J. LYNCH.

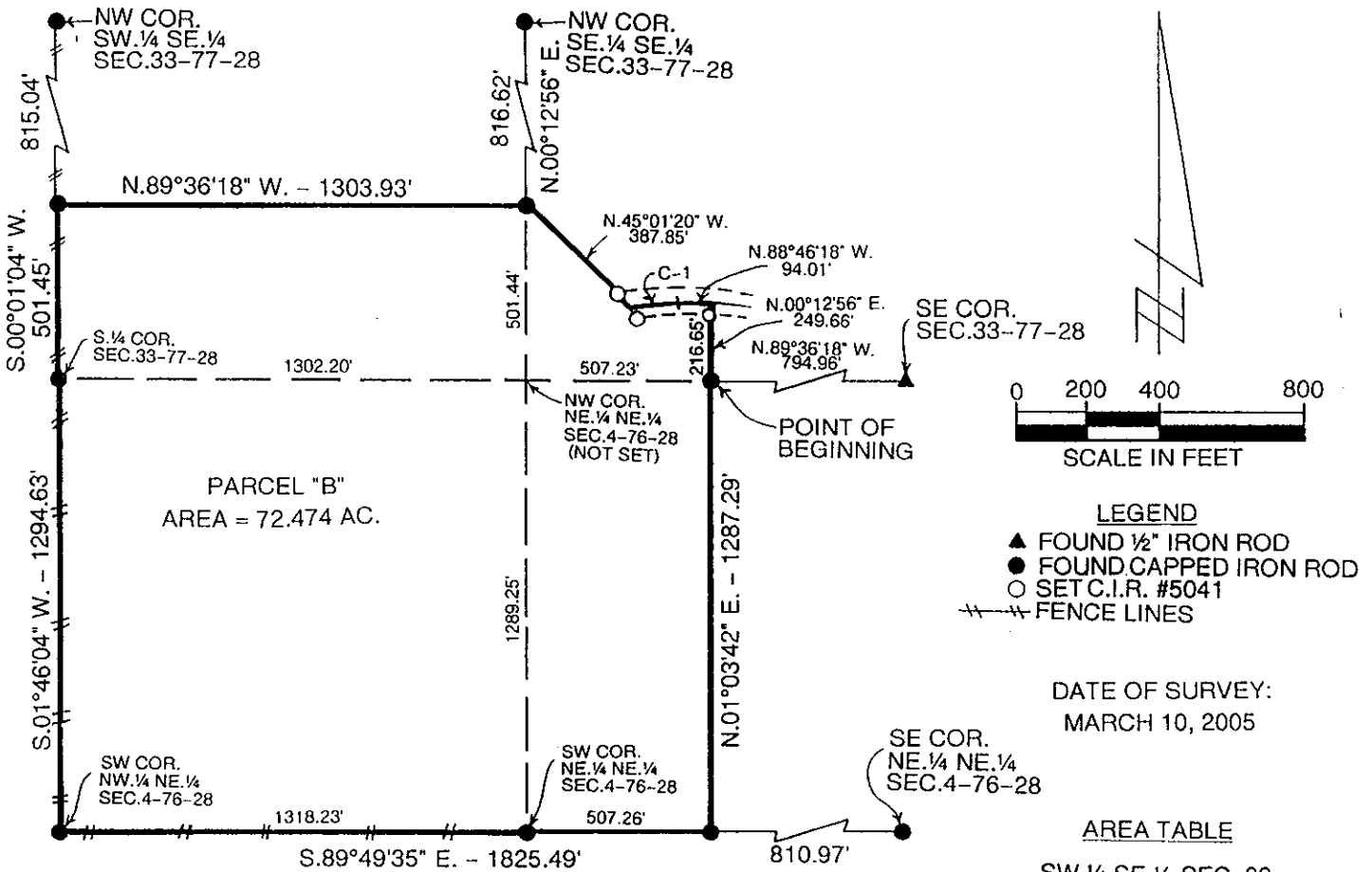

CURVE	RADIUS	LENGTH	CENTRAL ANGLE	CHD. BEARING AND LENGTH
C-1	408.14'	140.18'	19°40'46"	S.81°23'19" W. 139.50'

LEGAL DESCRIPTION:

Parcel "B" in the South Half of the Southeast Quarter of Section 33, Township 77 North, Range 28 West of the 5th P.M., and in the North Half of the Northeast Quarter of Section 4, Township 76 North, Range 28 West of the 5th P.M., Madison County, Iowa, more particularly described as follows:

Commencing at the Southeast Corner of Section 33, Township 77 North, Range 28 West of the 5th P.M., Madison County, Iowa; thence along the South line of said Section 33, North 89°36'18" West, 794.96 feet to the point of beginning. Thence North 00°12'56" East 249.66 feet to the centerline of the private easement road; thence along said road centerline, North 88°46'18" West 94.01 feet; thence Southwesterly 140.18 feet along a 408.14 foot radius curve concave Southeasterly, having a central angle of 19°40'46" and a chord bearing South 81°23'19" West 139.50 feet; thence North 45°01'20" West 387.85 feet; thence North 89°36'18" West, 1,303.93 feet; thence South 00°01'04" West, 501.45 feet to the South Quarter Corner of said Section 33; thence South 01°46'04" West, 1294.63 feet to the Southwest Corner of the Northwest Quarter of the Northeast Quarter of Section 4, Township 76 North, Range 28 West of the 5th P.M.; thence along the South line of the North Half of the Northeast Quarter of said Section 4, South 89°49'35" East, 1825.49 feet; thence North 01°03'42" East, 1287.29 feet to the Point of Beginning, containing 72.474 Acres.

AREA TABLE

SW 1/4 SE 1/4 SEC. 33	AREA = 15.000 ACRES
SE 1/4 SE 1/4 SEC. 33	AREA = 3.623 ACRES
NW 1/4 NE 1/4 SEC. 4	AREA = 38.851 ACRES
NE 1/4 NE 1/4 SEC. 4	AREA = 15.000 ACRES

NOTE:

This Amended Plat of Survey is To Replace the Plat of Survey Recorded in Madison County Recorder Book 2005 Page 1150.

I hereby certify that this engineering or land surveying document was prepared and the related survey work was performed by me or under my direct personal supervision and that I am a duly licensed Professional Engineer and Land Surveyor under the laws of the State of Iowa.

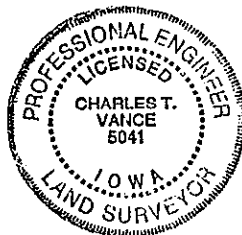

Charles T. Vance 18 May 2005
 Charles T. Vance Date
 License number 5041
 My license renewal date is December 31, 2005.
 Pages or sheets covered by this seal: One