

MICHELLE "MICKI" UTSLER, COUNTY RECORDER
MADISON IOWA

PREPARED BY: BRUCE LOGEMANN L.S., 1878 335TH LANE EARLHAM, IOWA 50072, 515-834-2036

PLAT OF SURVEY

COMPUTER
RECORDED
COMPARED

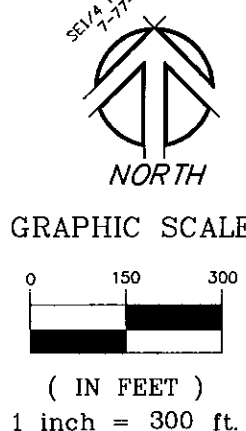
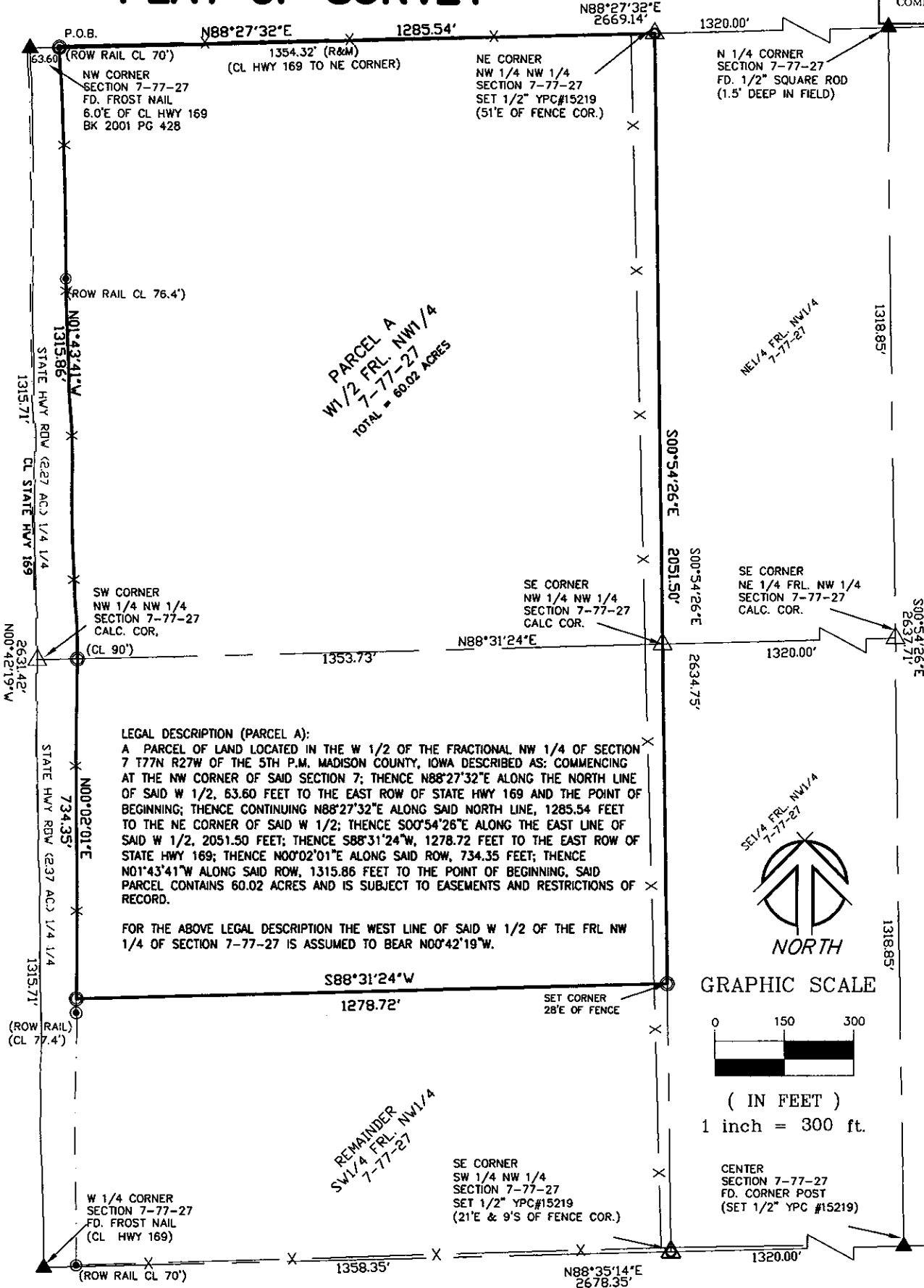

SURVEY PREPARED FOR OWNER:
JOHN B. & JUDITH A RASMUSSEN

Note: According to original BLM survey manual
The East 1/4 1/4 of a Frl 1/4 should measure
1320 feet and the remainder is in the west 1/4 1/4.

DATE SURVEYED: MAY. 3, 2005

CORNERS FOUND:

▲ - SECTION COR. (AS NOTED)

● - 1/2" IP REBAR

(R) - PLAT DISTANCE

(M) - MEASURED DISTANCE

CORNERS SET:

○ - 1/2" IRON PIN W/YELLOW CAP #15219

I HEREBY CERTIFY THAT THIS LAND SURVEYING DOCUMENT WAS PREPARED AND THE RELATED SURVEY WORK WAS PERFORMED BY ME OR UNDER MY DIRECT PERSONAL SUPERVISION AND THAT I AM A DULY LICENSED LAND SURVEYOR UNDER THE LAWS OF THE STATE OF IOWA.

B. Logemann
BRUCE LOGEMANN

DATE: 5/18/05

MY LICENSE RENEWAL DATE IS DECEMBER 31, 2005

PAGES OR SHEETS COVERED BY THIS SEAL: 1

