

MICHELLE "MICKI" UTSLER, COUNTY RECORDER  
 MADISON IOWA

COMPUTER	<input checked="" type="checkbox"/>
RECORDED	<input checked="" type="checkbox"/>
COMPARED	<input type="checkbox"/>

Prepared by: Boldman Land Surveying, L.L.C., P.O. Box 66, Winterset, Ia. 50273. (515)462-9242

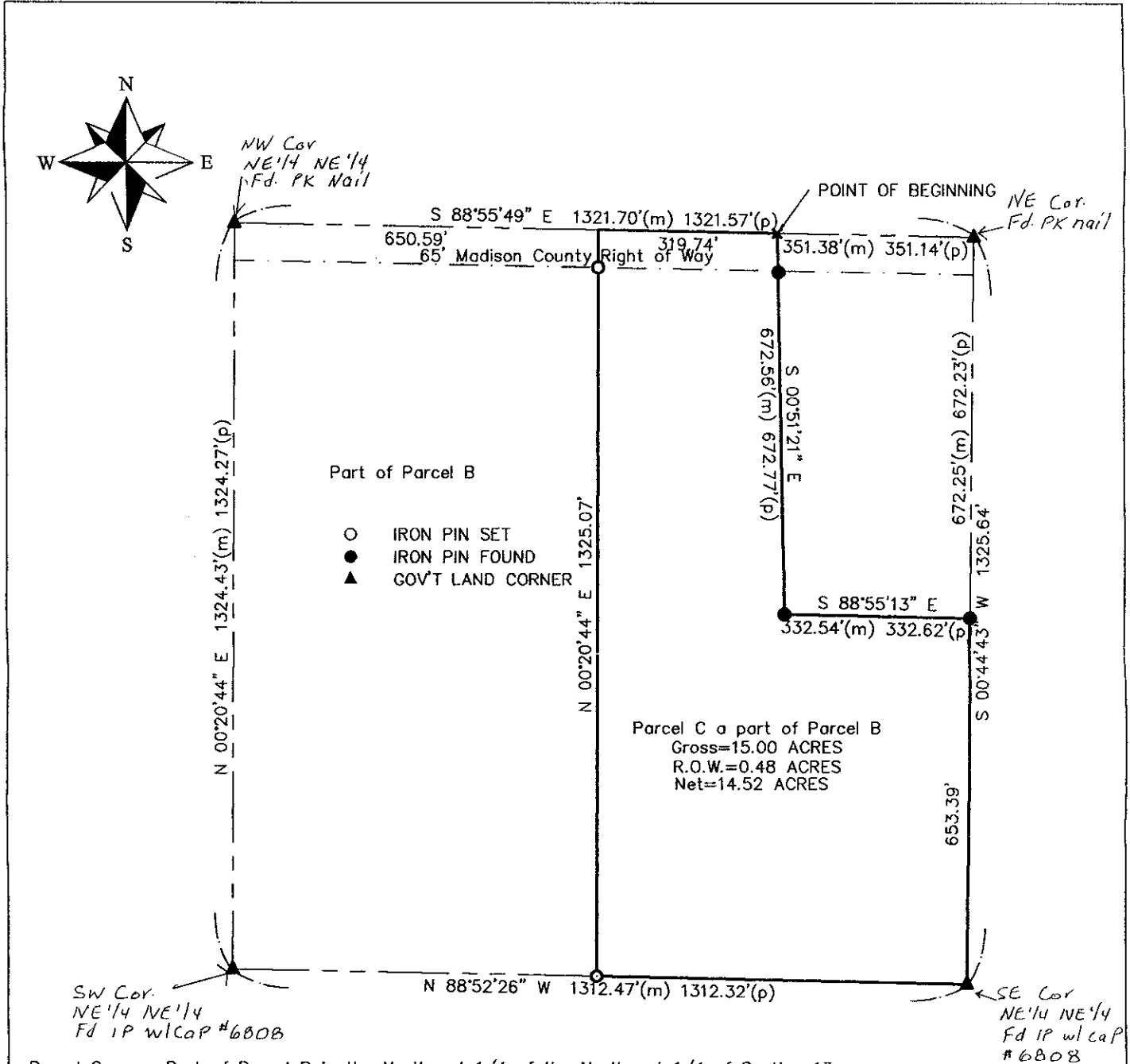

Parcel C - a Part of Parcel B in the Northeast 1/4 of the Northeast 1/4 of Section 13 Township 75 North, Range 27 West of the 5th P.M., Madison County, described as follows: Beginning at the Northeast corner of said Parcel B; thence S 00°51'21" E a distance of 672.56'; thence S 88°55'13" E a distance of 332.54'; thence S 00°44'30" W a distance of 653.39'; thence N 88°52'26" W a distance of 661.87'; thence N 00°20'44" E a distance of 1325.07'; thence S 88°55'49" E a distance of 319.74' to the point of beginning, having an area of 15.000 acres including 0.48 acres of county road right of way

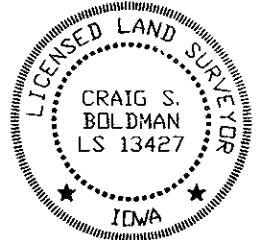

I HEREBY CERTIFY THAT THIS LAND SURVEYING DOCUMENT WAS PREPARED AND THE RELATED SURVEY WORK WAS PERFORMED BY ME OR UNDER MY DIRECT PERSONAL SUPERVISION AND THAT I AM A DULY LICENSED LAND SURVEYOR UNDER THE LAWS OF THE STATE OF IOWA

SIGNATURE: *Craig S. Boldman*  
 NAME: CRAIG S. BOLDMAN  
 DATE: 5/13/05  
 MY LICENSE RENEWAL DATE IS: DECEMBER 31, 2005

## Plat of Survey

REQUESTED BY: Iowa Realty		BOLDMAN LAND SURVEYING, L.L.C. P.O. BOX 66 WINTERSET, IA. 50273 (515)462-9242
SURVEYED 5/9/05	SCALE 1"=200'	
PROJECT NO. 05047	DATE 5/11/05	OWNER Joseph Borgen