

MICHELLE "MICKI" UTSLER, COUNTY RECORDER
MADISON IOWA

VANCE & HOCHSTETLER, P.C. CONSULTING ENGINEERS, WINTERSET, IOWA (515) 462-3995

CHARLES T. VANCE, 110 WEST GREEN ST., WINTERSET, IOWA 50273 05-48s

JAMES M HOCHSTETLER, 110 WEST GREEN ST., WINTERSET, IOWA 50273

| | |
|----------|-------------------------------------|
| COMPUTER | <input checked="" type="checkbox"/> |
| RECORDED | <input checked="" type="checkbox"/> |
| COMPARED | <input type="checkbox"/> |

PROPERTY LINE RETRACEMENT SURVEY IN THE SOUTHEAST
QUARTER OF THE SOUTHEAST QUARTER OF SECTION 15,
TOWNSHIP 76 NORTH, RANGE 26 WEST OF THE 5TH P.M.,
MADISON COUNTY, IOWA OWNED BY FLOYD FAUX.

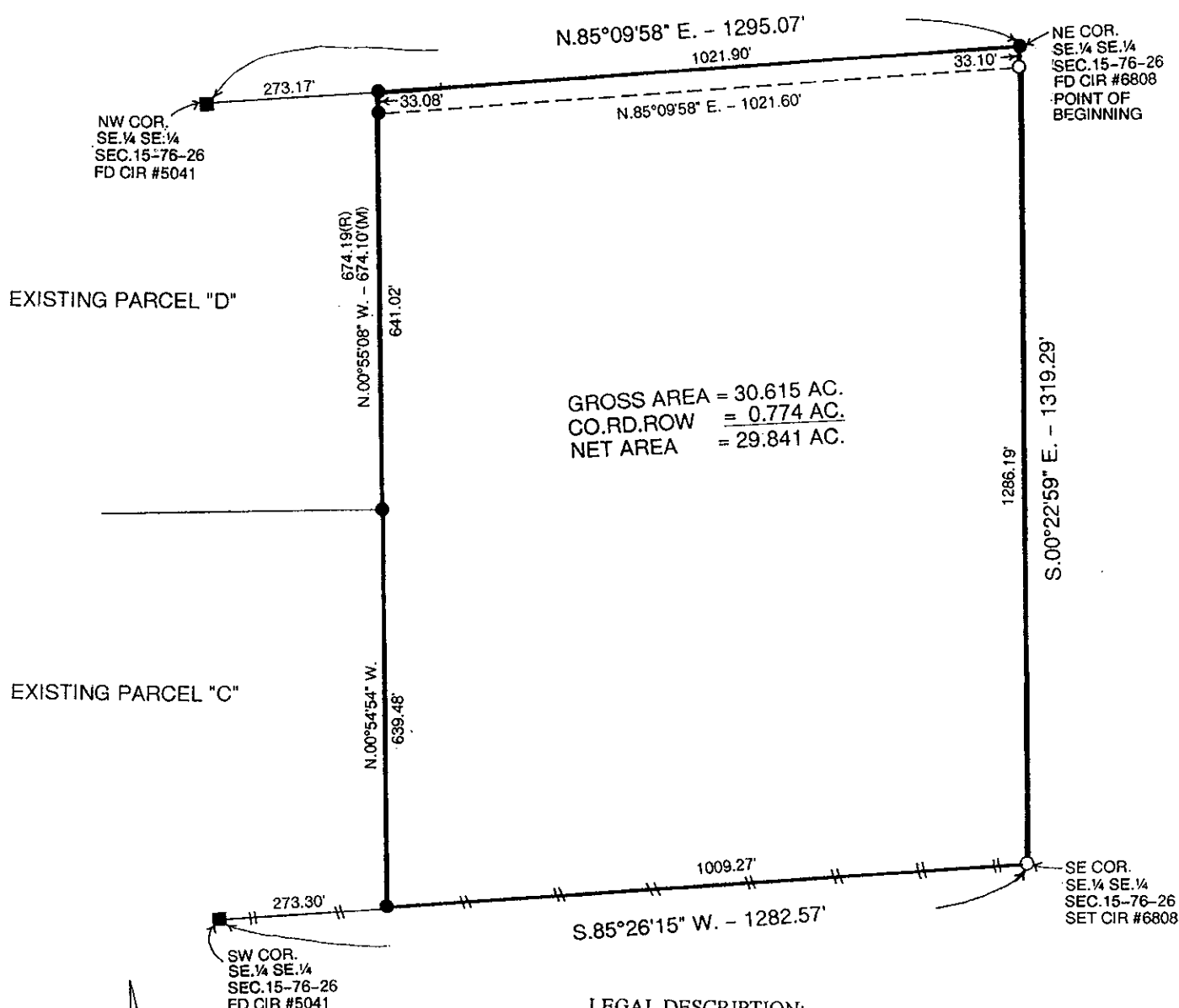

LEGAL DESCRIPTION:
The Southeast Quarter of the Southeast Quarter of Section 15, Township 76 North, Range 26 West of the 5th P.M., Madison County, Iowa except Parcel "C" and Parcel "D" containing 30.615 acres including 0.774 acres of County Road Right-of-Way.

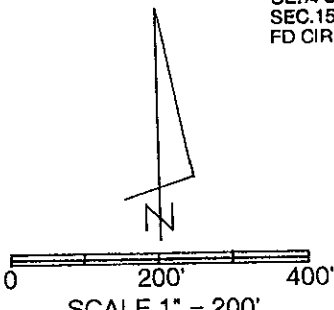

- DATE OF SURVEY =
- CAPPED IRON ROD (CIR) #6808 SET
 - CIR #6808 FOUND.
 - CIR #5041 FOUND
 - COUNTY ROAD ROW
 - EXISTING FENCE
 - (M) MEASURED DISTANCE
 - (R) RECORDED DISTANCE

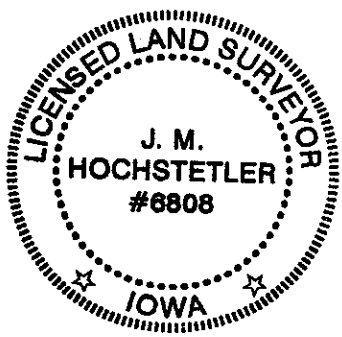

I hereby certify that this land surveying document was prepared and the related survey work was performed by me or under my direct personal supervision and that I am a duly licensed Land Surveyor under the laws of the State of Iowa.

J.M. Hochstetler
 J.M. HOCHSTETLER
 License number 6808 Date 5/31/05
 My license renewal date is December 31, 2005
 Pages or sheets covered by this seal: 1