

MICHELLE "MICKI" UTSLER, COUNTY RECORDER
MADISON IOWA

VANCE & HOCHSTETLER, P.C. CONSULTING ENGINEERS, WINTERSSET, IOWA (515) 462-3995
CHARLES T. VANCE, 110 WEST GREEN ST., WINTERSSET, IOWA 50273 05-65
JAMES M HOCHSTETLER, 110 WEST GREEN ST., WINTERSSET, IOWA 50273

| | |
|----------|-------------------------------------|
| COMPUTER | <input checked="" type="checkbox"/> |
| RECORDED | <input checked="" type="checkbox"/> |
| COMPARED | <input type="checkbox"/> |

PLAT OF SURVEY IN THE SOUTHWEST QUARTER OF THE
SOUTHWEST QUARTER OF SECTION 10,
TOWNSHIP 75 NORTH, RANGE 26 WEST OF THE
5TH P.M., MADISON COUNTY, OWNED BY RANDY INGRAM.

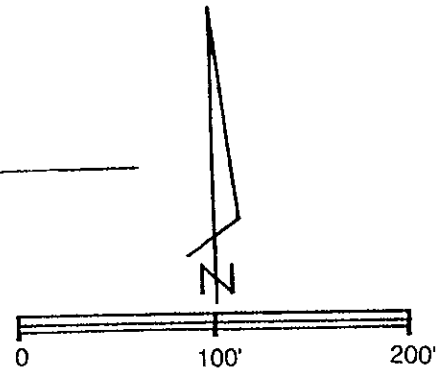
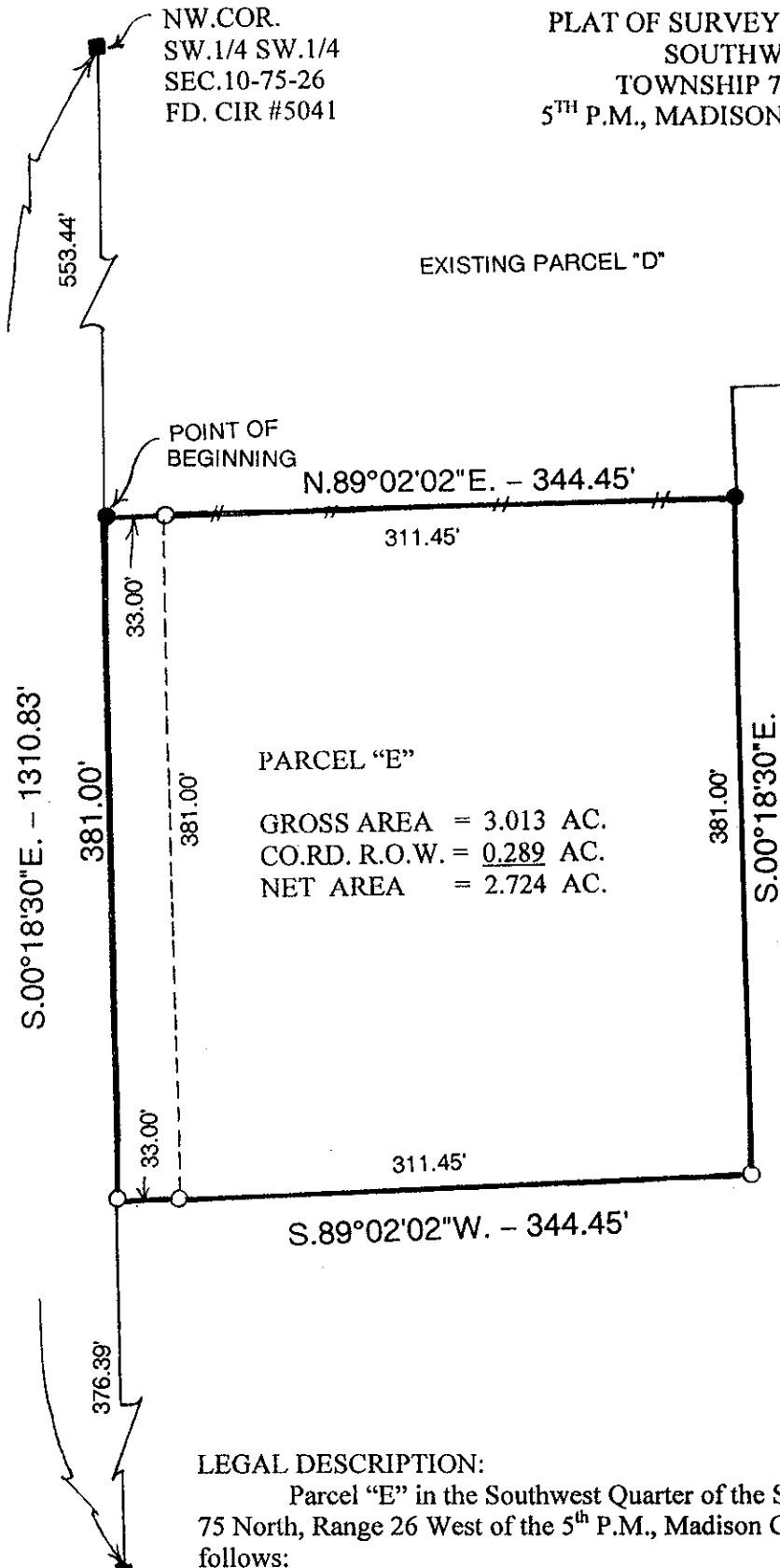

SCALE: 1" = 100'
DATE OF SURVEY: 4-14-2005

- CAPPED IRON ROD (CIR)#6808 SET
- CIR # 6808 FOUND
- CIR # 5041 FOUND
- - - COUNTY ROAD R.O.W.
- +—+— EXISTING FENCE

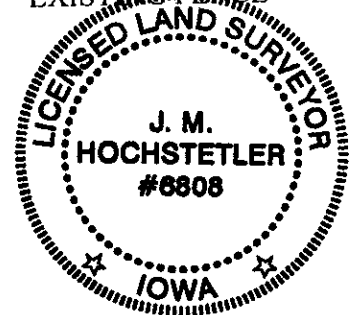

I hereby certify that this land surveying document was prepared and the related survey work was performed by me or under my direct personal supervision and that I am a duly licensed Land Surveyor under the laws of the State of Iowa.

J.M. Hochstetler
J.M. HOCHSTETLER
License number 6808 Date 4/19/05
My license renewal date is December 31, 2005
Pages or sheets covered by this seal: 1

LEGAL DESCRIPTION:

Parcel "E" in the Southwest Quarter of the Southwest Quarter of Section 10, Township 75 North, Range 26 West of the 5th P.M., Madison County, Iowa more particularly described as follows:

Commencing at the Northwest Corner of the Southwest Quarter of the Southwest Quarter of Section 10, Township 75 North, Range 26 West of the 5th P.M., Madison County, Iowa Thence South 00°18'30" East 553.44 feet along the West line of said Southwest Quarter of the Southwest Quarter to the Southwest Corner of existing Parcel "D" which is the Point of Beginning; thence North 89°02'02" East 344.45 feet along the South line of existing Parcel "D"; thence South 00°18'30" East 381.00 feet; thence South 89°02'02" West 344.45 feet to a point on the West line of said Southwest Quarter of the Southwest Quarter; thence North 00°18'30" West 381.00 feet to the Point of Beginning containing 3.013 acres including 0.289 acres of County Road right-of-way.

SW.COR.
SEC. 10-75-26
FD. CIR # 5041