

REC \$ 5
 AUD \$
 R.M.F. \$

FILED NO. 7194
 BOOK 2003 PAGE 7194
 2003 DEC -5 AM 10:42

COMPUTER ✓
 RECORDED ✓
 COMPARED

MICKI UTSLER
 RECORDER
 MADISON COUNTY, IOWA

VANCE & HOCHSTETLER, P.C. CONSULTING ENGINEERS, WINTERSET, IOWA (515) 462-3995
 CHARLES T. VANCE, 110 WEST GREEN ST., WINTERSET, IOWA 50273
 JAMES M HOCHSTETLER, 110 WEST GREEN ST., WINTERSET, IOWA 50273

PLAT OF SURVEY IN THE NORTHWEST QUARTER OF THE SOUTHWEST QUARTER OF SECTION 21, TOWNSHIP 77 NORTH, RANGE 27 WEST OF THE 5TH P.M., MADISON COUNTY, IOWA OWNED BY DON & NORMA ZIEMANN.

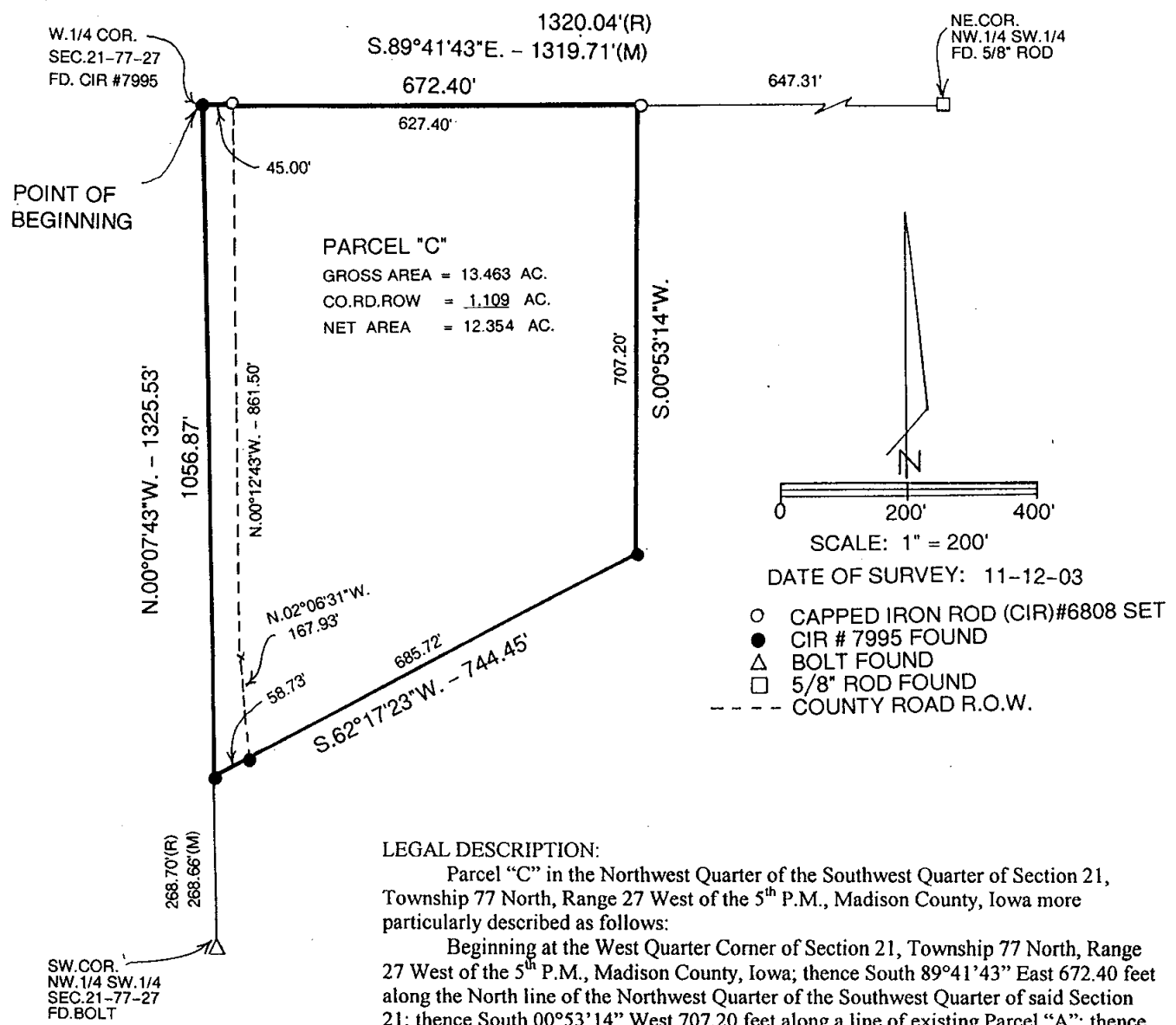

LEGAL DESCRIPTION:

Parcel "C" in the Northwest Quarter of the Southwest Quarter of Section 21, Township 77 North, Range 27 West of the 5th P.M., Madison County, Iowa more particularly described as follows:

Beginning at the West Quarter Corner of Section 21, Township 77 North, Range 27 West of the 5th P.M., Madison County, Iowa; thence South 89°41'43" East 672.40 feet along the North line of the Northwest Quarter of the Southwest Quarter of said Section 21; thence South 00°53'14" West 707.20 feet along a line of existing Parcel "A"; thence South 62°17'23" West 744.45 feet along a line of existing Parcel "A" to the West line of said Northwest Quarter of the Southwest Quarter; thence North 00°07'43" West 1056.87 feet to the Point of Beginning containing 13.463 acres including 1.109 acres of County Road right-of-way.

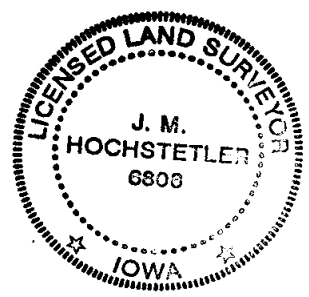

I hereby certify that this land surveying document was prepared and the related survey work was performed by me or under my direct personal supervision and that I am a duly licensed Land Surveyor under the laws of the State of Iowa.

J. M. Hochstetler
 J.M. HOCHSTETLER

License number 6803 Date 11/19/03
 My license renewal date is December 31, 2003
 Pages or sheets covered by this seal: 1