

REC \$ 5.00
 AUD \$ 2.00
 R.M.F. \$ 5.00

FILED NO. 6920

BOOK 2003 PAGE 6920

2003 NOV 19 PM 2:02

COMPUTER	<input checked="" type="checkbox"/>
RECORDED	<input checked="" type="checkbox"/>
COMPARED	<input type="checkbox"/>

NICKI UTSLER
 RECORDER
 MADISON COUNTY, IOWA

VANCE & HOCHSTETLER, P.C. CONSULTING ENGINEERS, WINTERSET, IOWA (515) 462-3995
 CHARLES T. VANCE, 110 WEST GREEN ST., WINTERSET, IOWA 50273
 JAMES M HOCHSTETLER, 110 WEST GREEN ST., WINTERSET, IOWA 50273

PLAT OF SURVEY IN PARCEL "A" IN THE NORTHWEST FRACTIONAL QUARTER OF THE NORTHWEST QUARTER OF SECTION 2, TOWNSHIP 76 NORTH, RANGE 27 WEST OF THE 5TH P.M., MADISON COUNTY, IOWA OWNED BY DONALD LYNCH.

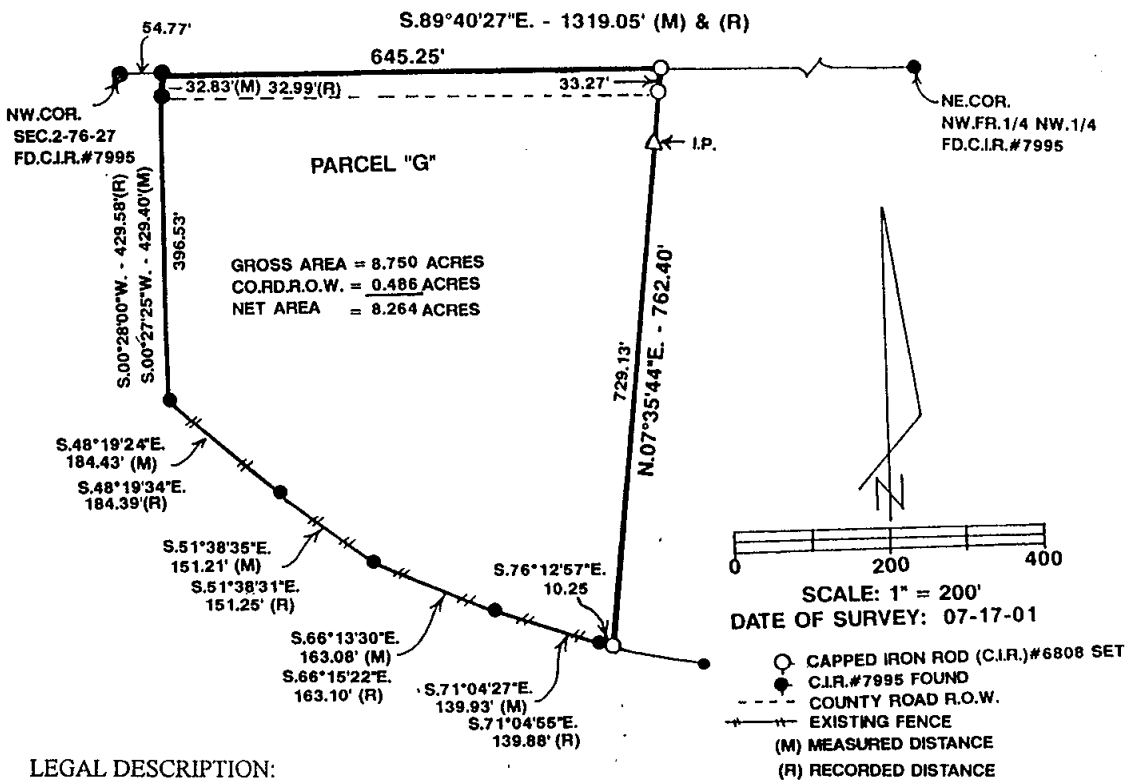

LEGAL DESCRIPTION:

Parcel "G" being a part of Parcel "A" in the Northwest Fractional Quarter of the Northwest Quarter of Section 2, Township 76 North, Range 27 West of the 5th P.M., Madison County, Iowa more particularly described as follows:
 Commencing at the Northwest Corner of Section 2, Township 76 North, Range 27 West of the 5th P.M., Madison County, Iowa thence South 89°40'27" East 54.77 feet along the North line of the Northwest Fractional Quarter of the Northwest Quarter of Said Section 2 to the Point of Beginning; thence South 00°27'25" West 429.40 feet along the West line of Parcel "A"; thence South 48°19'24" East 184.43 feet along the Southwesterly line of Parcel "A"; thence South 51°38'35" East 151.21 feet along the Southwesterly line of Parcel "A"; thence South 66°13'30" East 163.08 feet along the Southwesterly line of Parcel "A"; thence South 71°04'27" East 139.93 feet along the Southwesterly line of Parcel "A"; thence South 76°12'57" East 10.25 feet along the Southwesterly line of Parcel "A"; thence North 07°35'44" East 762.40 feet to a point on the North line of said Northwest Fractional Quarter of the Northwest Quarter; thence North 89°40'27" West 645.25 feet to the Point of Beginning containing 8.750 acres including 0.486 acres of County Road Right-of-Way.

AMENDED
 TO REPLACE PLAT FILED:
 JULY 20, 2001 IN
 BOOK 2001 PAGE 3163

NOTE:
 SURVEY AMENDED TO
 CORRECT SCRIVNERS ERROR ON PLAT.
 THE REFERENCE TO THE NORTHEAST
 CORNER OF SECTION 2-76-27 ON
 THE PLAT AND LEGAL DESCRIPTION
 SHOULD HAVE BEEN NORTHWEST
 CORNER OF SECTION 2-76-27.

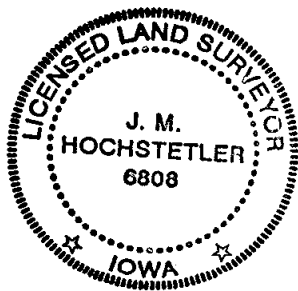

I hereby certify that this land surveying document was prepared and the related survey work was performed by me or under my direct personal supervision and that I am a duly licensed Land Surveyor under the laws of the State of Iowa.

J. M. Hochstetler
 J.M. HOCHSTETLER

Licence number 6808 Date 11/17/03
 My license renewal date is December 31, 2003
 Pages or sheets covered by this seal: 1