

COMPUTER
 RECORDED
 COMPARED

FILED NO. **6577**
 BOOK **2003** PAGE **6577**

REC \$ 5.00
 AUD \$ _____
 R.M.F. \$ 7.00
5.00

2003 OCT 31 PM 1:53

MICKI UTSLER
 RECORDER
 MADISON COUNTY, IOWA

Prepared by: Boldman Land Surveying, L.L.C., P.O. Box 66, Winterset, Ia. 50273. (515)462-9242

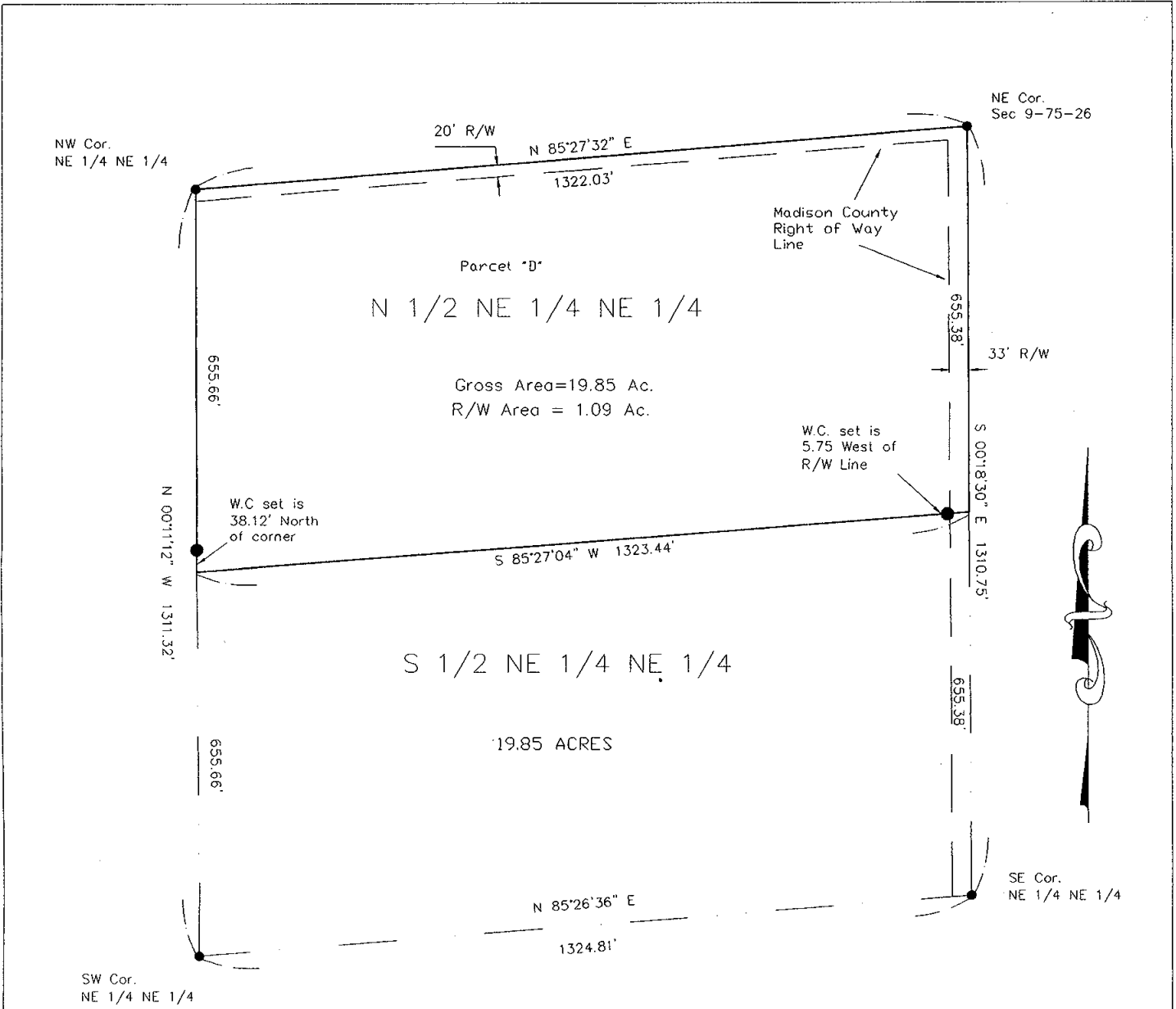

Parcel "D" - The North 1/2 of the Northeast 1/4 of the Northeast 1/4 of Section 9, Township 75 North, Range 26 West of the 5th P.M., Madison County, Iowa, described as follows:

Beginning at an found iron pin at the Northeast Corner of said Section 9;

- thence S 00°18'30" E a distance of 655.38';
- thence S 85°27'04" W a distance of 1323.44';
- thence N 00°11'12" W a distance of 655.66';
- thence N 85°27'32" E a distance of 1322.03' to the Point of Beginning;

Containing 19.89 acres of land including 1.09 acres of county road right of way

- SET 1/2" X 24" REB. CAP L.S. 13427
- IRON PIN FOUND

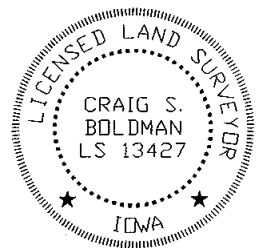

Plat of Survey

| | | |
|------------------------------|------------------|--|
| REQUESTED BY: Ron Goering | | BOLDMAN LAND SURVEYING, L.L.C. P.O. BOX 66 WINTERSSET, IA. 50273 (515)462-9242 |
| SURVEYED 10/21/03 | SCALE 1"=200' | OWNER Ron Goering |
| PROJECT NO. 03007 | DATE | |

I HEREBY CERTIFY THAT THIS LAND SURVEYING DOCUMENT WAS PREPARED AND THE RELATED SURVEY WORK WAS PERFORMED BY ME OR UNDER MY DIRECT PERSONAL SUPERVISION AND THAT I AM A DULY LICENSED LAND SURVEYOR UNDER THE LAWS OF THE STATE OF IOWA.

SIGNATURE *Craig S. Boldman*
 NAME: CRAIG S. BOLDMAN
 DATE: 10/21/03
 MY LICENSE RENEWAL DATE IS: DECEMBER 31, 2004