

FILED NO. 6576

REC \$ 5.00  
 AUD \$ 5.00  
 R.M.F. \$ 7.00  
5.00

BOOK 203 PAGE 576

2003 OCT 31 PM 1:38

COMPUTER   
 RECORDED   
 COMPARED

MICKI UTSLER  
 RECORDER  
 MADISON COUNTY, IOWA

Prepared by: Boldman Land Surveying, L.L.C., P.O. Box 66, Winterset, Ia. 50273. (515)462-9242

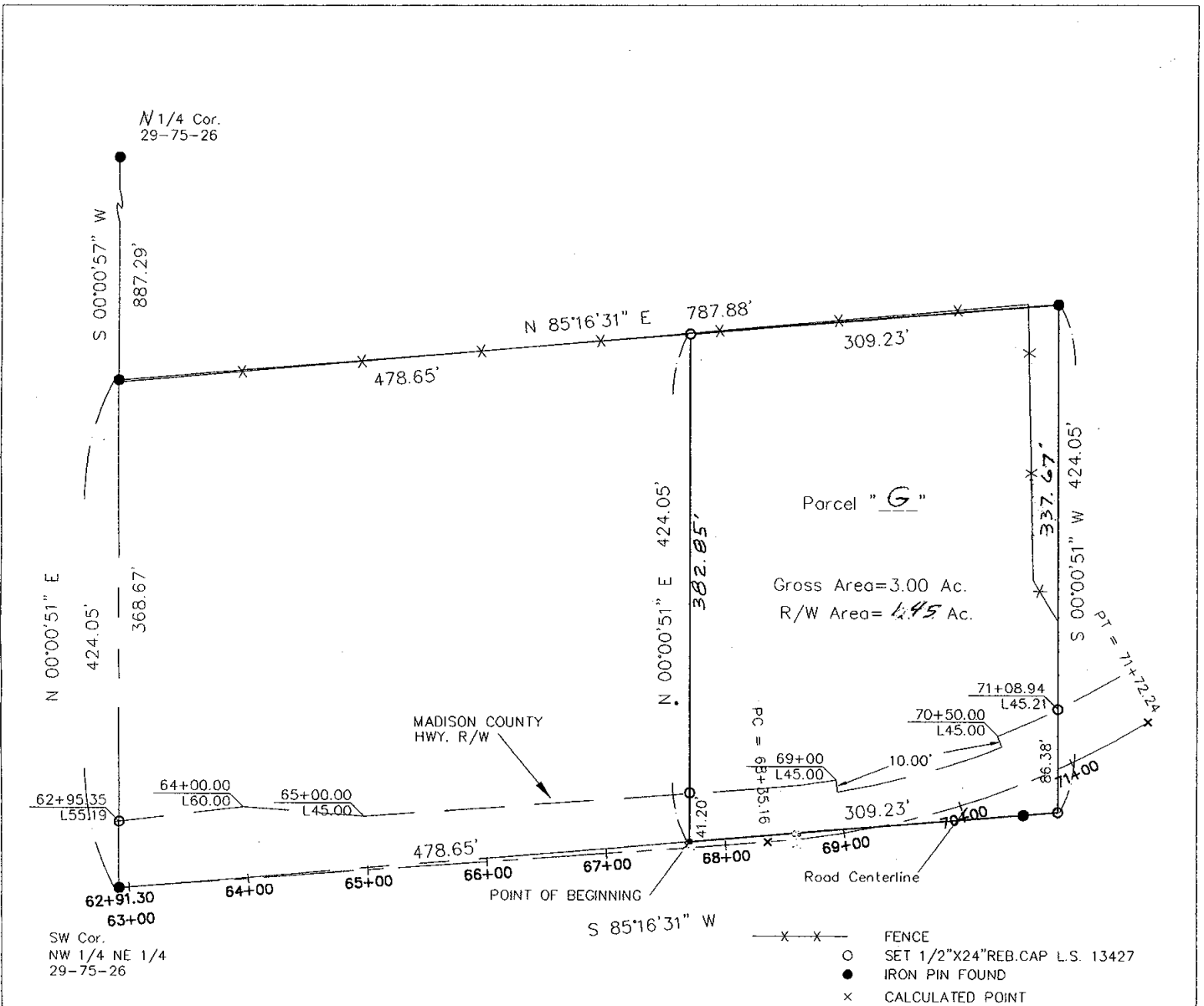

Parcel "G" Part of the Northwest 1/4 of the Northeast 1/4 (NW 1/4 NE 1/4) of Section 29, Township 75 North, Range 26 West of the 5th P.M., Madison County, Iowa, described as follows:

Commencing at an iron pin found at the Southwest corner of said NW 1/4 NE 1/4 of Section 29;

- thence N 85°16'31" E a distance of 478.65' to the Point of Beginning;
- thence N 00°00'51" E a distance of 424.05';
- thence N 85°16'31" E a distance of 309.23';
- thence S 00°00'51" W a distance of 424.05';
- thence S 85°16'31" W a distance of 309.23' to the Point of Beginning;

Containing 3.00 acres of land including 1.45 acres of county road right of way

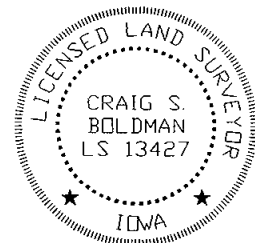

I HEREBY CERTIFY THAT THIS LAND SURVEYING DOCUMENT WAS PREPARED AND THE RELATED SURVEY WORK WAS PERFORMED BY ME OR UNDER MY DIRECT PERSONAL SUPERVISION AND THAT I AM A DULY LICENSED LAND SURVEYOR UNDER THE LAWS OF THE STATE OF IOWA.

SIGNATURE: Craig S. Boldman

NAME: CRAIG S. BOLDMAN

DATE: 10/31/03

MY LICENSE RENEWAL DATE IS: DECEMBER 31, 2004

Plat of Survey		
REQUESTED BY:	BOLDMAN LAND SURVEYING, L.L.C.	
Steve Steenhoek	P.O. BOX 66 WINTERSSET, IA. 50273 (515)462-9242	
SURVEYED	SCALE	
10/22/03	1"=100'	
PROJECT NO.	DATE	OWNER
03061		Steve and Linda Steenhoek