

FILED NO. 2003 PAGE 7007
2003 NOV 24 PM 3: 21

REC \$ 5.00
AUD \$
R.M.F. \$ 5.00

COMPUTER
RECORDED
COMPARED

MICKI UTSLER
RECORDER
MADISON COUNTY, IOWA

Prepared by: Boldman Land Surveying, L.L.C., P.O. Box 66, Winterset, Ia. 50273. (515)462-9242

RETRACEMENT SURVEY OF THE SOUTH 82' OF LOT 5, IN BLOCK 12 OF THE ORIGINAL TOWN OF WINTERSET, MADISON COUNTY, IOWA, EXCEPT THE NORTH 16.7' OF THE WEST 26.7' OF THE SOUTH 82' THEREOF.

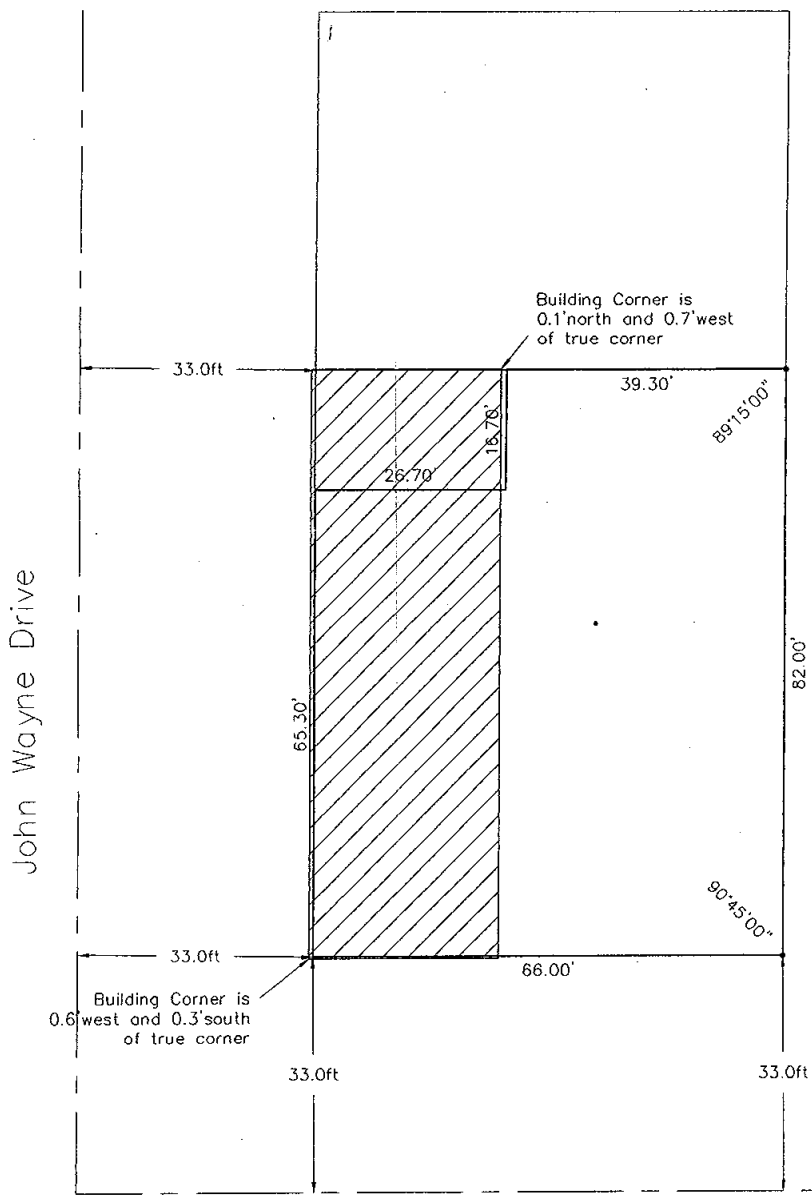

East Jefferson Street

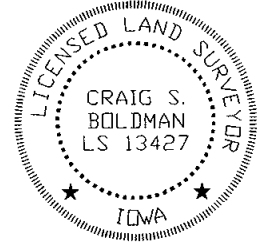

I HEREBY CERTIFY THAT THIS LAND SURVEYING DOCUMENT WAS PREPARED AND THE RELATED SURVEY WORK WAS PERFORMED BY ME OR UNDER MY DIRECT PERSONAL SUPERVISION AND THAT I AM A DULY LICENSED LAND SURVEYOR UNDER THE LAWS OF THE STATE OF IOWA.
SIGNATURE: *Craig S. Boldman*
NAME: CRAIG S. BOLDMAN
DATE: 11/24/03
MY LICENSE RENEWAL DATE IS: DECEMBER 31, 2004

| | | |
|------------------------------|---|----------------------------------|
| REQUESTED BY: Greg Shahan | BOLDMAN LAND SURVEYING, L.L.C. P.O. BOX 66 WINTERSET, IA. 50273 (515)462-9242 | |
| SURVEYED 11/14/03 | SCALE 1"=20' | |
| PROJECT NO. 03099 | DATE 11/16/03 | OWNER Shahan Enterprises, LLC |