

FILED NO: 6056

BOOK 2003 PAGE 6056

2003 OCT -8 AM 9:34

MICKI UTSLER
RECORDER
MADISON 462192 421A

REC \$ 5.00
AUD \$
R.M.F. \$ 1.00
5.00

| | |
|----------|---|
| COMPUTER | ✓ |
| RECORDED | ✓ |
| COMPARED | |

RETURN TO ✓ BOLDMAN LAND SURVEYING, P.C., BOX 66, WINTERSET, IA 50273

UNITED STATES PUBLIC LAND SURVEY CORNER CERTIFICATE

OF 5 Township 75 Range
Land Survey Monuments situated in Section 29 of the Fifth Principal Meridian, MADISON County, Iowa
Previously recorded in NONE In County Recorder's Office.
(book, page, document number, etc.)

(Show reason for preparing this certificate, the evidence and detailed procedures used in establishing the corner positions and monumentation found or placed.)

Monument Description and Remarks: Set 1/2" x 24" rebar, orange cap stamped
LS 13427.

PLAN-VIEW

(Show a minimum of three reference ties to durable physical objects, relevant monuments and physical conditions that will enable recovery of the corner.)

2" tied to:
conc. nails

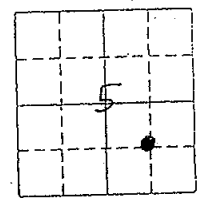
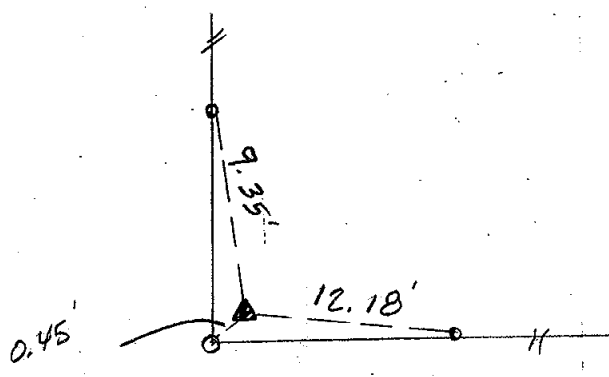

I hereby certify that the survey work was completed and this certificate was prepared by me or under my direct personal supervision and that I am a duly Licensed Land Surveyor under the laws of the State of Iowa

Signature: Craig S. Boldman
Craig S. Boldman

Date: 10/6/03 Reg. No. 13427

List Corners to be Indexed

| Corners | Section | Twp | Range |
|-------------------------|---------|-----|-------|
| SW cor NE 1/4 SE 1/4 | 5 | 75 | 29 |

SEAL

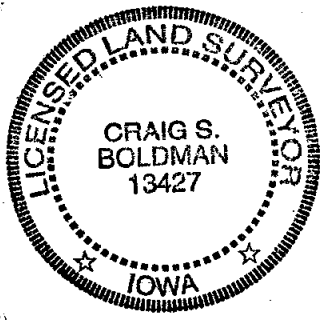

file 03084