

REC \$ 50
 AUD \$ 10
 R.M.F. \$ 50

FILED NO: 5940

BOOK 2003 PAGE 5940

2003 OCT -2 PM 2:09

COMPUTER	<input checked="" type="checkbox"/>
RECORDED	<input checked="" type="checkbox"/>
COMPARED	<input type="checkbox"/>

HICKI UTSLER
 RECORDER
 MADISON COUNTY, IOWA

PREPARED BY: JAMES E. NORMAN-628 NEW YORK AVENUE-CRESTON, IA 50801-(641)-782-4004

UNITED STATES PUBLIC LAND CORNER CERTIFICATE OF

SHEET 1 OF 1

LAND SURVEY MONUMENTS SITUATED IN SECTION 9, TOWNSHIP 74
 NORTH, RANGE 26 WEST, OF THE 5TH P.M. IN MADISON COUNTY, IOWA.
 PREVIOUSLY RECORDED IN BOOK —, PAGE —.
 (NOT PREVIOUSLY RECORDED)

MONUMENT DESCRIPTION AND REMARKS:

- ① NW COR. E1/2 SW1/4 SEC. 9-74-26, SET 1/2" X 18" RE-ROD W/YELLOW CAP #11808 USING FENCE LINES N-S-E-W.
- ② SW COR. SEC. 9-74-26, FOUND BOLT 18" DEEP 19.6' NORTH OF ROAD LC FROM OLD CO. ROAD PLANS.
- ③ SW COR. E1/2 SW1/4 SEC. 9-74-26, SET 1/2" X 18" RE-ROD W/YELLOW CAP #11808 USING 1/4 SEC. LINE AND FENCE LINE N.

THIS CERTIFICATE IS BEING PREPARED BECAUSE THERE IS NO CERTIFICATE OF RECORD.

PLAN VIEW

(SHOW A MINIMUM OF THREE REFERENCE TIES TO DURABLE PHYSICAL OBJECTS, RELEVANT MONUMENTS, AND PHYSICAL CONDITIONS THAT WILL ENABLE RECOVERY OF THE CORNER.)

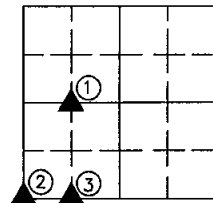
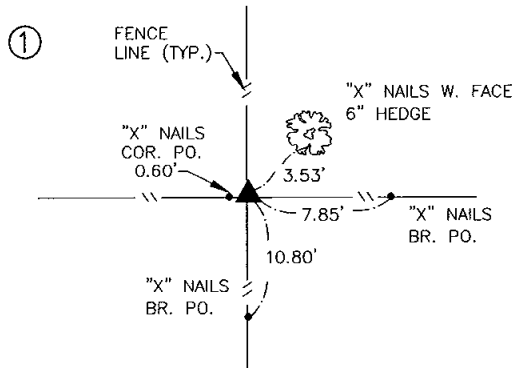

TIES TO NW COR. E1/2 SW1/4 SEC. 9-74-26

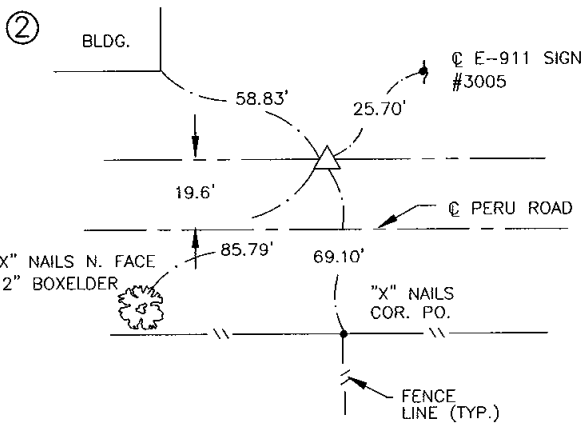

TIES TO SW COR. SEC. 9-74-26

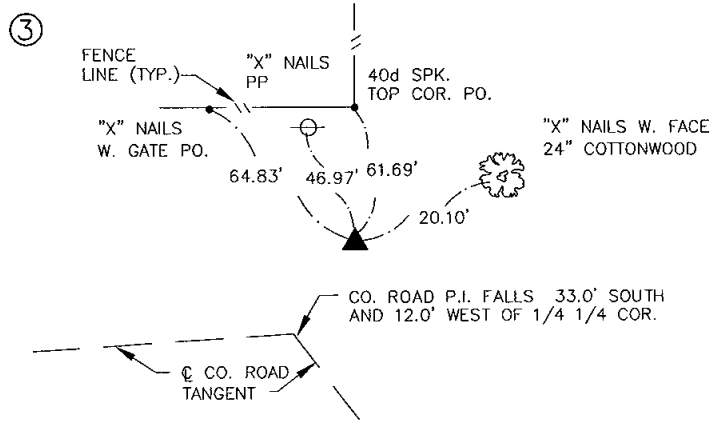

TIES TO SW COR. E1/2 SW1/4 SEC. 9-74-26

I HEREBY CERTIFY THAT THIS LAND SURVEYING DOCUMENT WAS PREPARED AND THE RELATED SURVEY WORK WAS PERFORMED BY ME OR UNDER MY DIRECT PERSONAL SUPERVISION AND THAT I AM A DULY LICENSED LAND SURVEYOR UNDER THE LAWS OF THE STATE OF IOWA.

James E. Norman 9-30-03
 JAMES E. NORMAN, L.S. DATE

LICENSE NUMBER 11808
 MY LICENSE RENEWAL DATE IS DECEMBER 31, 2003
 PAGES OR SHEETS COVERED BY THIS SEAL: SHEET 1 OF 1

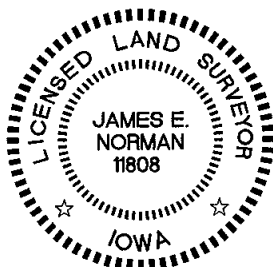

Mid-State Surveying and Consulting, Inc.

LIST CORNERS TO BE INDEXED

CORNERS	SECTION	TWP.	RANGE
NW E1/2SW	9	74	26
SW	9	74	26
SW E1/2SW	9	74	26

SURVEY FOR: DALE AND JERI LYTTON
 DATE: 9-26-03