

REC \$ 5⁰⁰
AUD \$ 1⁰⁰
R.M.F. \$ 1⁰⁰
5⁰⁰

5939
FILED NO. 5939
BOOK 2003 PAGE 5939
2003 OCT -2 PM 2:08

COMPUTER	✓
RECORDED	✓
COMPARED	✓

MICKI UTSLER
RECORDER

PREPARED BY: JAMES E. NORMAN-628 NEW YORK AVENUE-CRESTON, IA 50801-6411-782-4004

SHEET 1 OF 1

PLAT OF SURVEY

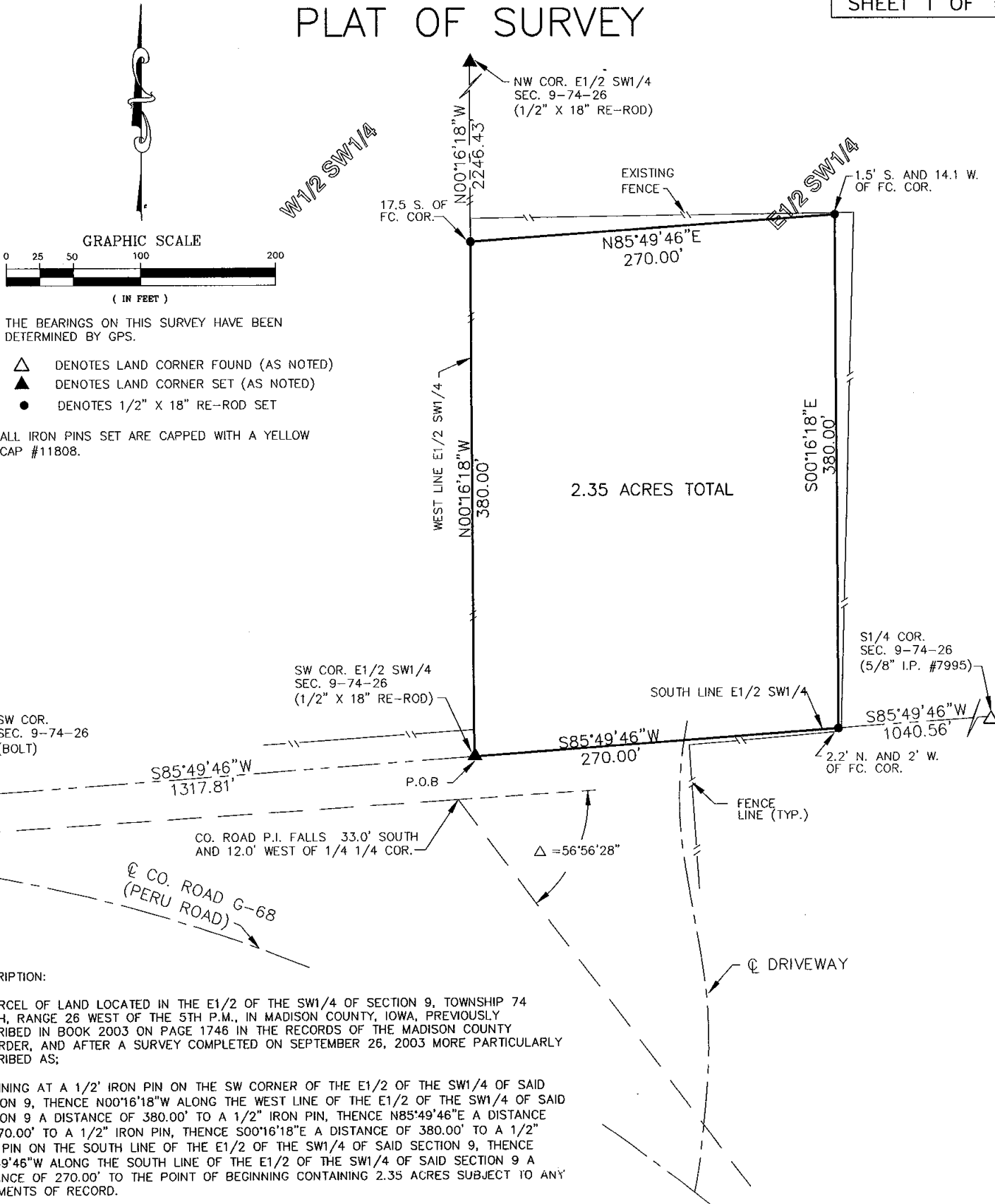

PROPRIETOR:
DALE AND JERI LYTTON

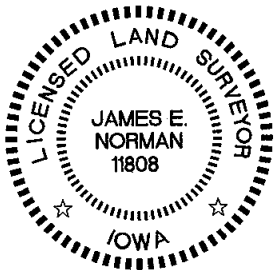

I HEREBY CERTIFY THAT THIS LAND SURVEYING DOCUMENT WAS PREPARED AND THE RELATED SURVEY WORK WAS PERFORMED BY ME OR UNDER MY DIRECT PERSONAL SUPERVISION AND THAT I AM A DULY LICENSED LAND SURVEYOR UNDER THE LAWS OF THE STATE OF IOWA.

James E. Norman
JAMES E. NORMAN, L.S.

9-30-03
DATE

LICENSE NUMBER 11808
MY LICENSE RENEWAL DATE IS DECEMBER 31, 2003
PAGES OR SHEETS COVERED BY THIS SEAL: SHEET 1 OF 1

SURVEY FOR: DALE AND JERI LYTTON
3023 PERU ROAD
TRURO, IOWA 50257

PROJ. NO. 03-253 DATE: 9-26-03

Mid-State Surveying
and Consulting, Inc.
628 NEW YORK AVENUE
CRESTON, IOWA 50801
641-782-4004