

5789

FILED NO. _____

BOOK 2003 PAGE 5789

2003 SEP 26 PM 12: 17

NICKI UTSLER
RECORDER
MADISON COUNTY, IOWA

REC \$ 5.00
AUD \$ _____
R.M.F. \$ 1.00
5.00

COMPUTER
RECORDED
COMPARED

Prepared by: Boldman Land Surveying, L.L.C., P.O. Box 66, Winterset, Ia. 50273. (515)462-9242

RETRACEMENT SURVEY OF THE NORTH LINE OF THE NW 1/4 SW 1/4
OF SECTION 20, TOWNSHIP 75 NORTH, RANGE 26 WEST OF THE
5TH P.M., MADISON COUNTY, IOWA

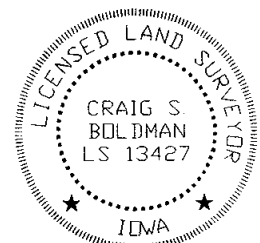
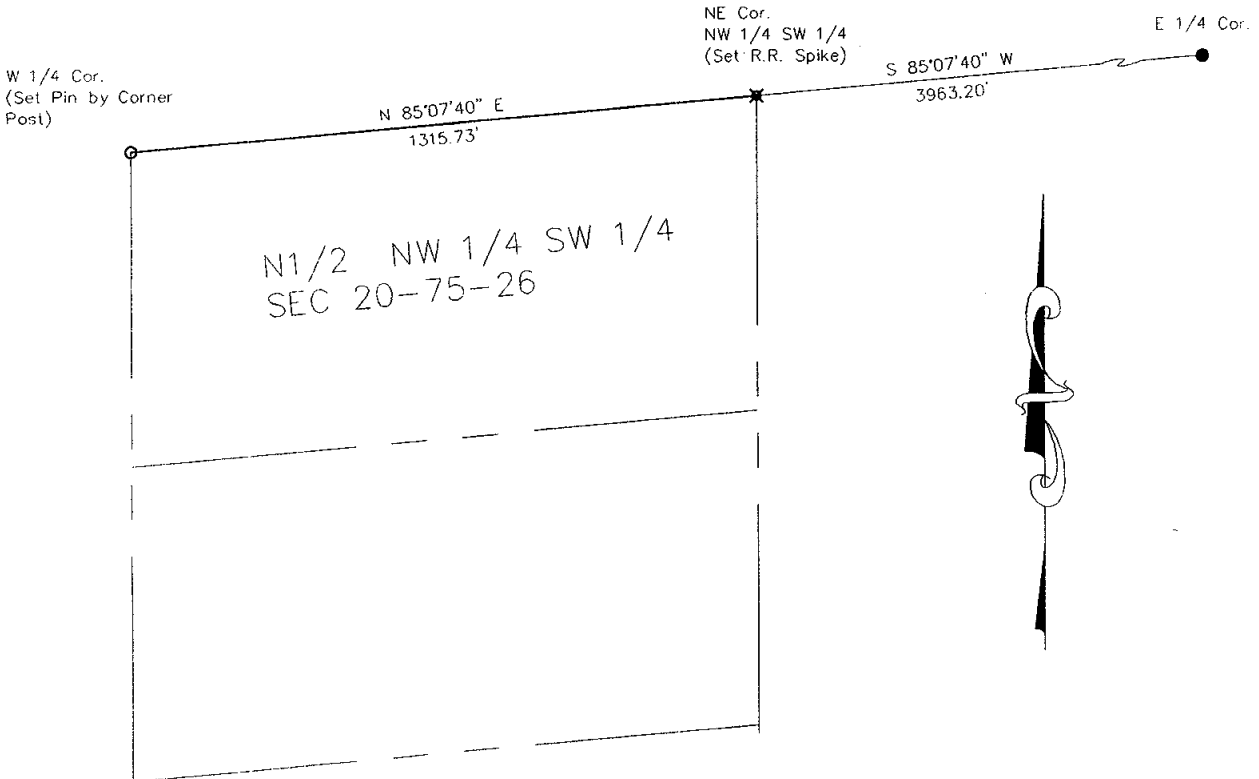

I HEREBY CERTIFY THAT THIS LAND SURVEYING DOCUMENT WAS PREPARED AND THE RELATED SURVEY WORK WAS PERFORMED BY ME OR UNDER MY DIRECT PERSONAL SUPERVISION AND THAT I AM A DULY LICENSED LAND SURVEYOR UNDER THE LAWS OF THE STATE OF IOWA.

SIGNATURE: *Craig S. Boldman*
NAME: CRAIG S. BOLDMAN
DATE: 9/24/03
MY LICENSE RENEWAL DATE IS: DECEMBER 31, 2004

REQUESTED BY: Celeste Consoer		BOLDMAN LAND SURVEYING, L.L.C. P.O. BOX 66 WINTERSET, IA. 50273 (515)462-9242
SURVEYED 7/14/03	SCALE 1"=300'	
PROJECT NO. 03056	DATE	OWNER George Petersen Celeste Consoer