

REC \$ 5.00
AUD \$ 2.00
R.M.F. \$ 5.00

COMPUTER
RECORDED
COMPARED

MICKI UTSLER
RECORDER
MADISON COUNTY, IOWA

Prepared by: Boldman Land Surveying, L.L.C., P.O. Box 66, Winterset, Ia. 50273. (515)462-9242

Retracement survey of the North Half (1/2) of Outlot Eleven (11) of East Addition of Outlots to the Town of Winterset, Madison County, Iowa.

Survey
Bk. 2 Pg. 251

Survey
Bk. 2003
Pg. 3781

60.00'

East South Street (66' R/W)

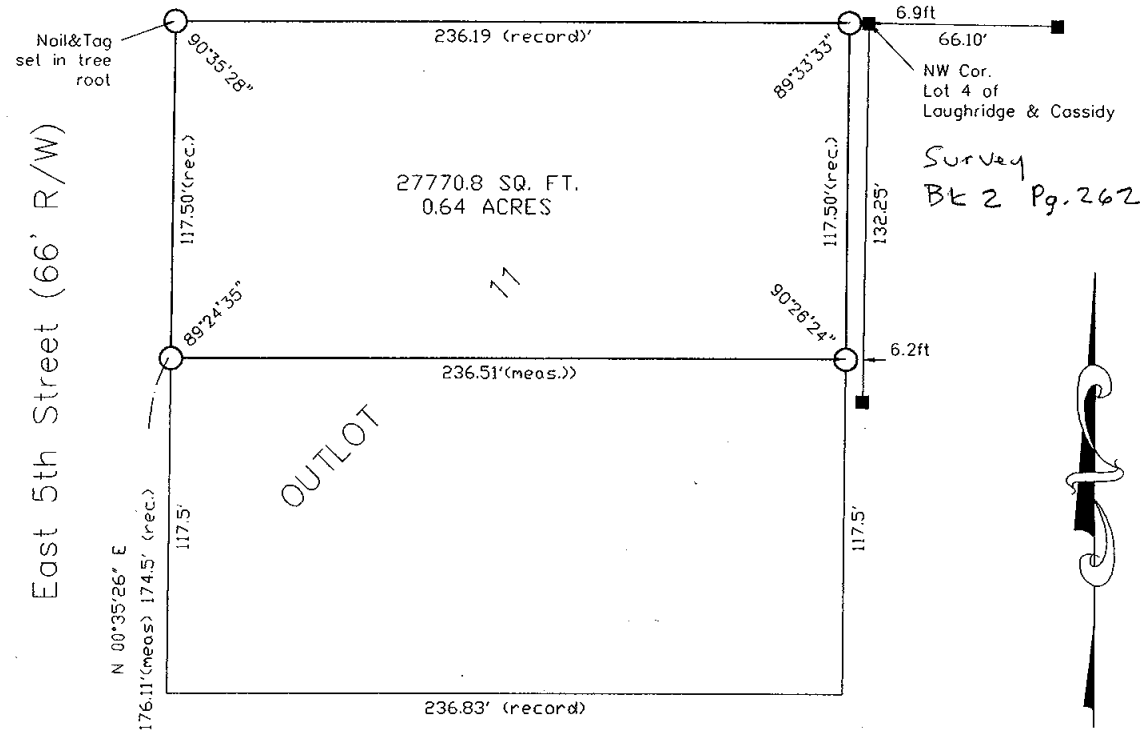

Survey
Bk 2 Pg. 262

LEGEND

These standard symbols will be found in the drawing.

- Placed 1/2"X24" I.P.C. #13427
- Found I.P.C. #13427
- Found I.P.C. #6808
- ▲ Found I.P.
- X Found Cut "X"

NW Cor.
Lot 3 of
Lot 10 East Outlots

Survey
Bk. 1 Pg. 246

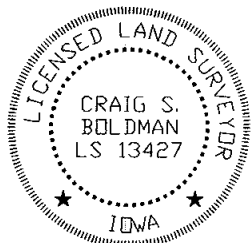

I HEREBY CERTIFY THAT THIS LAND SURVEYING DOCUMENT WAS PREPARED AND THE RELATED SURVEY WORK WAS PERFORMED BY ME OR UNDER MY DIRECT PERSONAL SUPERVISION AND THAT I AM A DULY LICENSED LAND SURVEYOR UNDER THE LAWS OF THE STATE OF IOWA.

SIGNATURE: *Craig S. Boldman*
NAME: CRAIG S. BOLDMAN
DATE: 10/20/03
MY LICENSE RENEWAL DATE IS: DECEMBER 31, 2004

REQUESTED BY: Greg Breeding		BOLDMAN LAND SURVEYING, L.L.C. P.O. BOX 66 WINTERSET, IA. 50273 (515)462-9242
SURVEYED 9/23/03	SCALE 1"=50'	
PROJECT NO. 03084	DATE	OWNER Greg and Betsy Breeding