

REC \$ 5⁰⁰
 AUD \$ 1⁰⁰
 R.M.F. \$ 4⁰⁰
 5⁰⁰

COMPUTER	<input checked="" type="checkbox"/>
RECORDED	<input checked="" type="checkbox"/>
COMPARED	<input type="checkbox"/>

FILED NO. **5113**
 BOOK 2003 PAGE 5113
 2003 AUG 27 AM 12:19

MICKI UTSLER
 RECORDER
 MADISON COUNTY, IOWA

Prepared by: Boldman Land Surveying, L.L.C., P.O. Box 66, Winterset, Ia. 50273. (515)462-9242

RETRACEMENT SURVEY OF THE SOUTH 25.7 RODS OF THE WEST 47.75 RODS OF THE NORTHWEST QUARTER OF THE NORTHEAST QUARTER OF SECTION 29, TOWNSHIP 75 NORTH, RANGE 26 WEST OF THE 5TH P.M., MADISON COUNTY, IOWA.

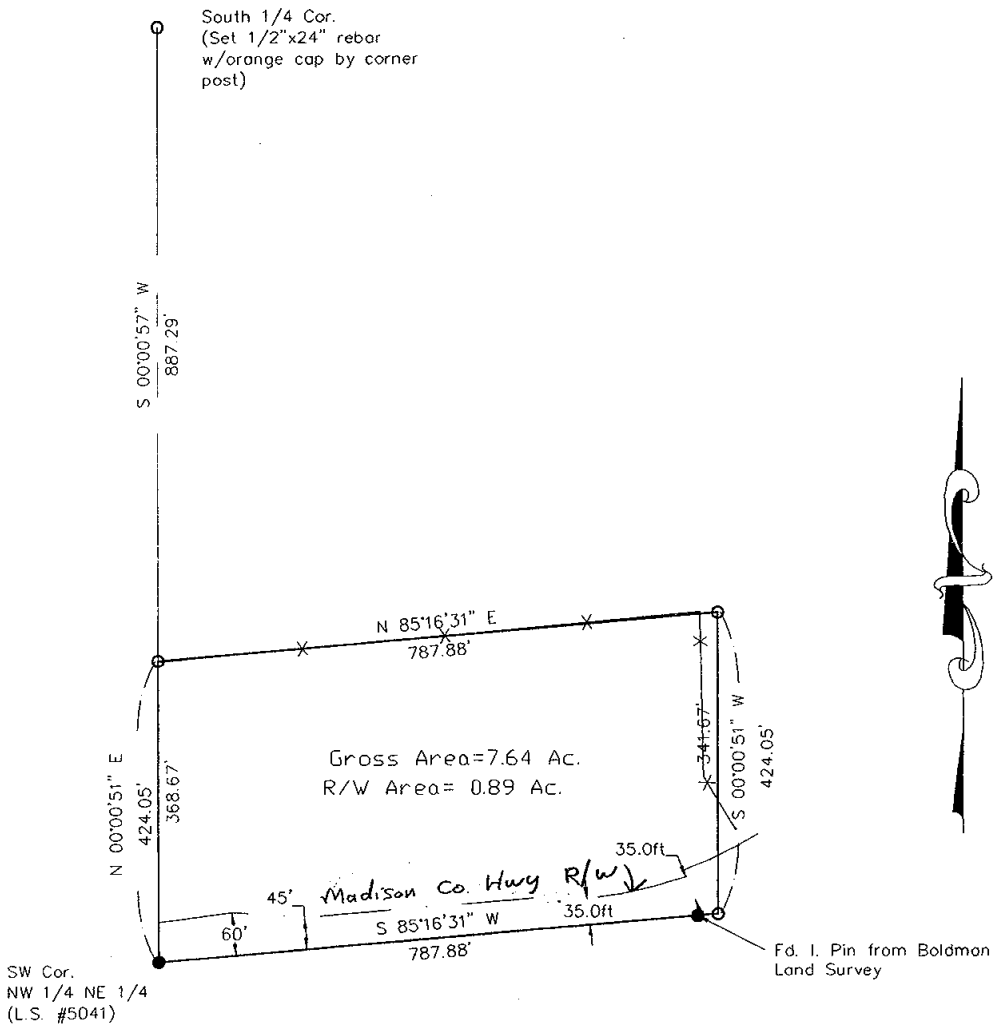

LEGEND

These standard symbols will
 be found in the drawing.

- x — x — FENCE
- SET 1/2"x24"REB.CAP L.S. 13427
- IRON PIN FOUND
- ⊗ RR SPIKE FOUND/SET

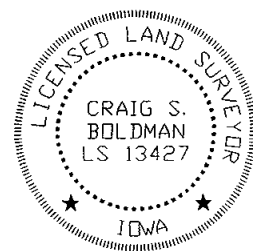

I HEREBY CERTIFY THAT THIS LAND SURVEYING DOCUMENT WAS PREPARED AND THE RELATED SURVEY WORK WAS PERFORMED BY ME OR UNDER MY DIRECT PERSONAL SUPERVISION AND THAT I AM A DULY LICENSED LAND SURVEYOR UNDER THE LAWS OF THE STATE OF IOWA.

SIGNATURE: *Craig S. Boldman*
 NAME: CRAIG S. BOLDMAN
 DATE: 8/29/03
 MY LICENSE RENEWAL DATE IS: DECEMBER 31, 2004

REQUESTED BY: Steven Steenhoek		BOLDMAN LAND SURVEYING, L.L.C. P.O. BOX 66 WINTERSET, IA. 50273 (515)462-9242
SURVEYED 7/30/03	SCALE 1"=200'	
PROJECT NO. 03061	DATE	OWNER Steven Steenhoek