

MICKI UTSLER
 RECORDER
 MADISON COUNTY, IOWA

REC \$ 81
 AUD \$ 81
 R.M.F. \$ 81

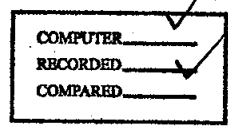

VANCE & HOCHSTETLER, P.C. CONSULTING ENGINEERS, WINTERSSET, IOWA (515) 462-3995
 CHARLES T. VANCE, 110 WEST GREEN ST., WINTERSSET, IOWA 50273
 JAMES M HOCHSTETLER, 110 WEST GREEN ST., WINTERSSET, IOWA 50273

A PLAT OF SURVEY FOR GEORGE HUTTON LOCATED IN THE
 SOUTHWEST QUARTER OF THE NORTHEAST QUARTER OF SECTION 15,
 TOWNSHIP 74 NORTH, RANGE 26 WEST OF THE 5th P.M., MADISON
 COUNTY, IOWA.

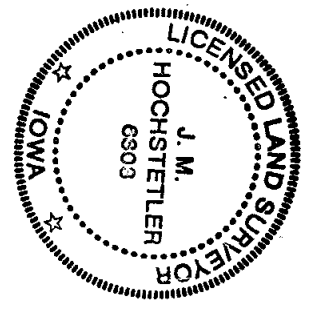
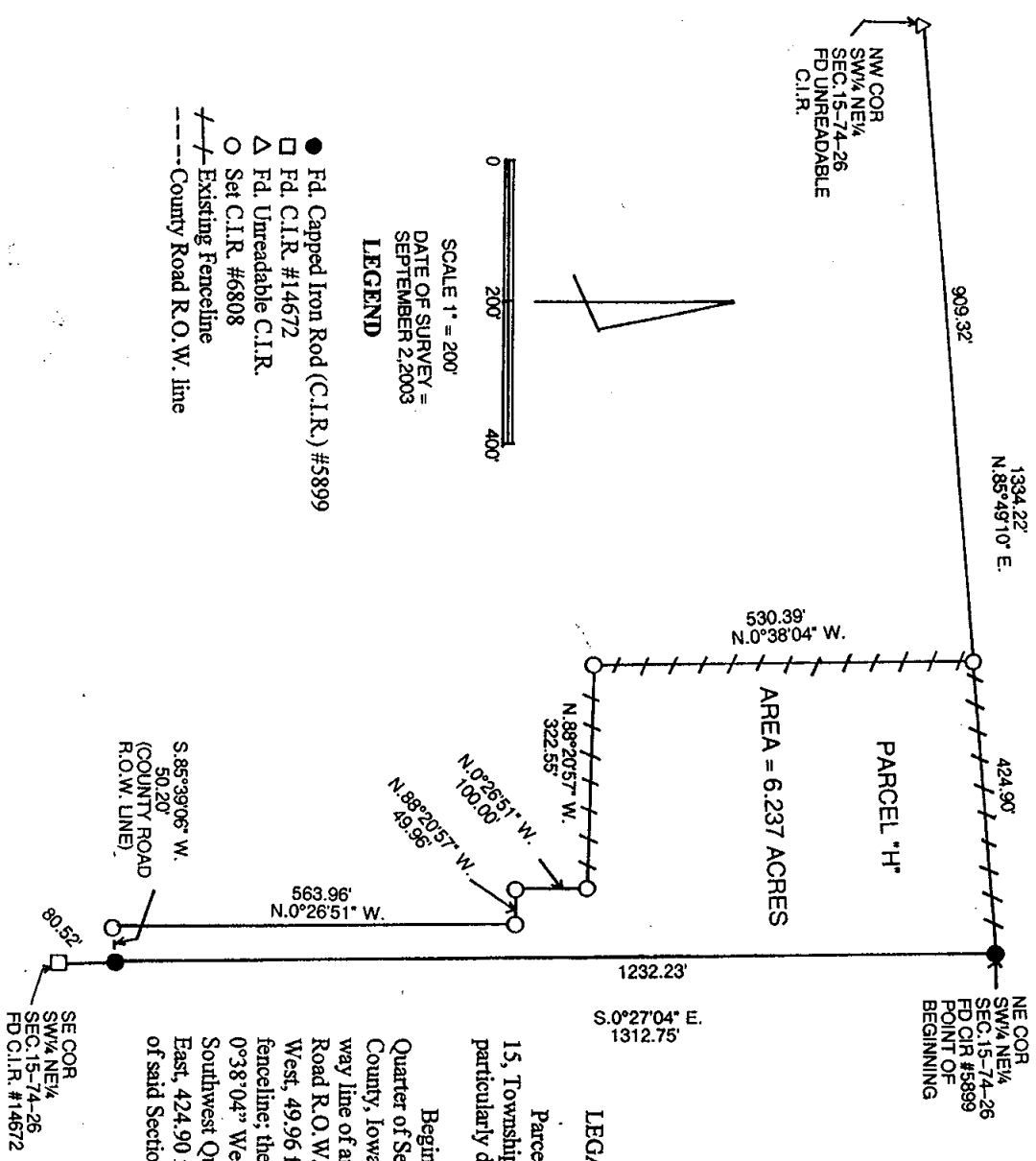

LEGAL DESCRIPTION:

Parcel "H", located in the Southwest Quarter of the Northeast Quarter of Section 15, Township 74 North, Range 26 West of the 5th P.M., Madison County, Iowa, more particularly described as follows:

Beginning at the Northeast corner of the Southwest Quarter of the Northeast Quarter of Section 15, Township 74 North, Range 26 West of the 5th P.M., Madison County, Iowa; thence South 0°27'04" East, 1232.23 feet to a point on the North right-of-way line of an existing County Road; thence South 85°39'06" West, 50.20 feet along said Road R.O.W. line; thence North 0°26'51" West, 322.55 feet; thence North 88°20'57" West, 49.96 feet; thence North 0°26'51" West, 100.00 feet to a point in an existing fenceline; thence North 88°20'57" West, 322.55 feet along said fenceline; thence North 0°38'04" West, 530.39 feet along said fenceline to a point on the North line of the Southwest Quarter of the Northeast Quarter of said Section 15; thence North 85°49'10" East, 424.90 feet along the North line of the Southwest Quarter of the Northeast Quarter of said Section 25 to the Point of Beginning. Said Parcel contains 6.237 acres.

I hereby certify that this land surveying document was prepared and the related survey work was performed by me or under my direct personal supervision and that I am a duly licensed Land Surveyor under the laws of the State of Iowa.

J. M. Hochstetler
 J.M. HOCHSTETLER
 License number 0303 Date 9/8/03
 My license renewal date is December 31, 2003
 Pages or sheets covered by this seal: 1