

REC \$ 5^R
 AUD \$ 5^R
 R.M.F. \$ 5^R

COMPUTER	<input checked="" type="checkbox"/>
RECORDED	<input checked="" type="checkbox"/>
COMPARED	<input type="checkbox"/>

FILED NO. 5556
 BOOK 2003 PAGE 5556
 2003 SEP 17 AM 8:14

MICKI UTSLER
 RECORDER
 462-0995

VANCE & HOCHSTETLER, P.C. CONSULTING ENGINEERS, WINTERSSET, IOWA
 CHARLES T. VANCE, 110 WEST GREEN ST., WINTERSSET, IOWA 50273
 JAMES M HOCHSTETLER, 110 WEST GREEN ST., WINTERSSET, IOWA 50273

PLAT OF SURVEY OF PARCEL "G" IN THE RAILROAD DEPOT GROUNDS IN
 THE ORIGINAL TOWN OF TRURO, MADISON COUNTY, IOWA
 OWNED BY BRADY A. FOREMAN.

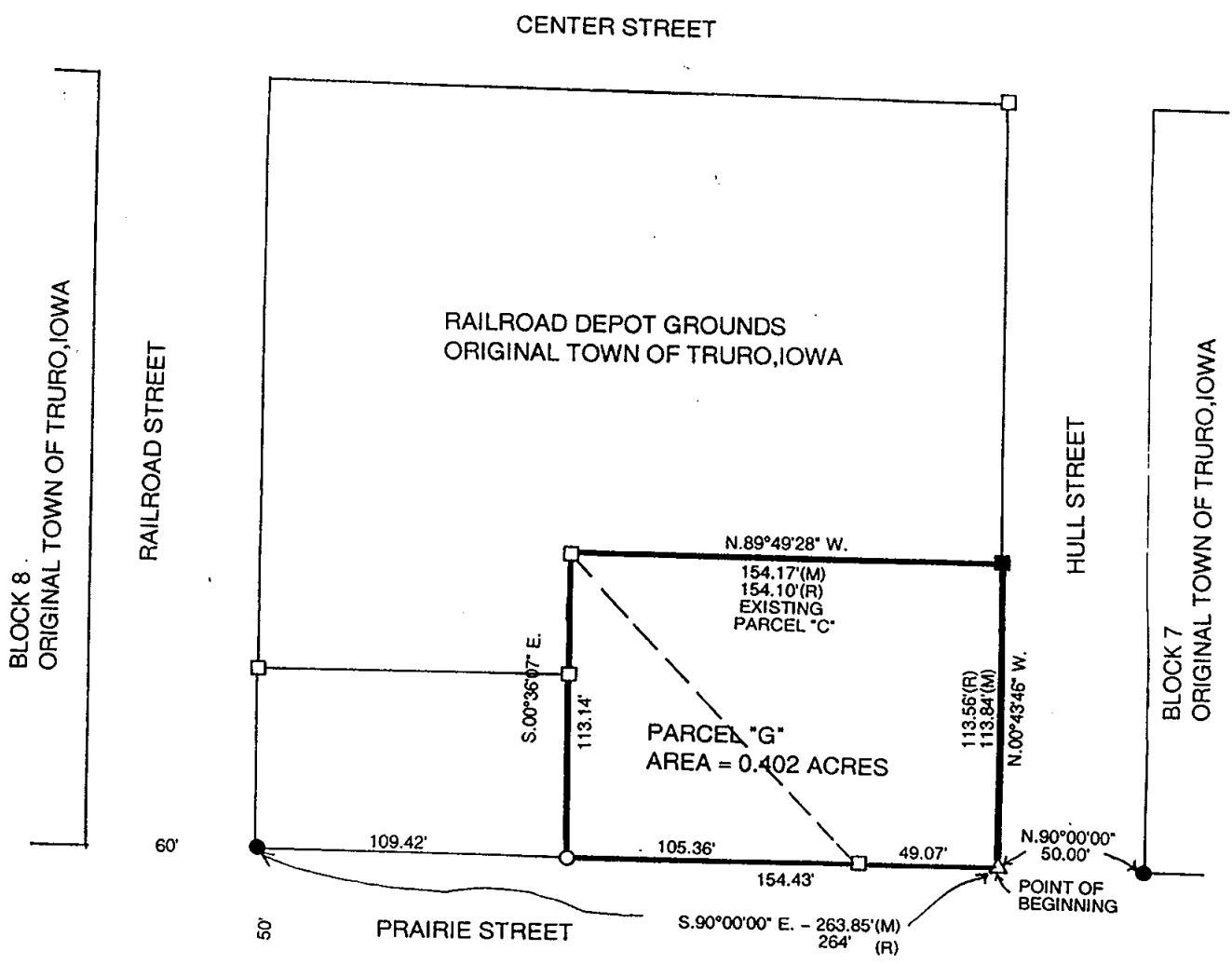

LEGAL DESCRIPTION:
 Parcel "G" which includes all of Parcel "C" in the Railroad Depot Grounds in the Original Town of Truro, Madison County, Iowa more particularly described as follows:
 Commencing at the Southwest Corner of Block 7, Original Town of Truro thence North 90°00'00" West 50.00 feet to the Point of Beginning which is the Southeast Corner of existing Parcel "C"; thence North 00°43'46" West 113.84 feet along the West line of Hull Street to the Northeast Corner of existing Parcel "C"; thence North 89°49'28" West 154.17 feet to the Northwest Corner of existing Parcel "C"; thence South 00°36'07" East 113.14 feet to a point on the North line of Prairie Street; thence South 90°00'00" East 154.43 feet to the Point of Beginning containing 0.402 acres.

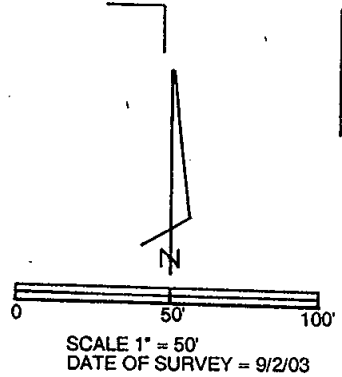

- CAPPED IRON ROD (C.I.R.) #6808 SET
- C.I.R. #8034 FOUND
- △ 1/2" IRON ROD FOUND
- C.I.R. #6808 FOUND
- C.I.R. #5041 FOUND
- OLD RAILROAD ROW LINE
- (M) MEASURED DISTANCE
- (R) RECORDED DISTANCE

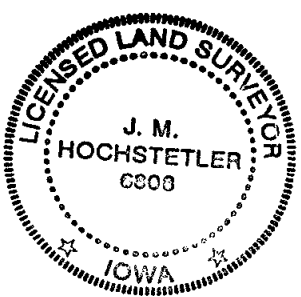

I hereby certify that this land surveying document was prepared and the related survey work was performed by me or under my direct personal supervision and that I am a duly licensed Land Surveyor under the laws of the State of Iowa.
J.M. Hochstetler
 J.M. HOCHSTETLER
 License number 6808 Date 9/5/03
 My license renewal date is December 31, 2003
 Pages or sheets covered by this seal: 1