

REC \$ 5⁰⁰
 AUD \$ 1⁰⁰
 R.M.F. \$ 5⁰⁰

COMPUTER
 RECORDED
 COMPARED

FILED NO. 5554
 BOOK 2003 PAGE 5554
 2003 SEP 17 AM 8:12

MICHI UTSLER
 RECORDER

VANCE & HOCHSTETLER, P.C. CONSULTING ENGINEERS, WINTERSET, IOWA (515) 462-3995
 CHARLES T. VANCE, 110 WEST GREEN ST., WINTERSET, IOWA 50273
 JAMES M HOCHSTETLER, 110 WEST GREEN ST., WINTERSET, IOWA 50273

PLAT OF SURVEY IN THE NORTHEAST QUARTER OF THE NORTHWEST QUARTER OF SECTION 34, TOWNSHIP 77 NORTH, RANGE 26 WEST OF THE 5TH P.M., MADISON COUNTY, IOWA OWNED BY JACK WILDIN AND JANICE WILDIN.

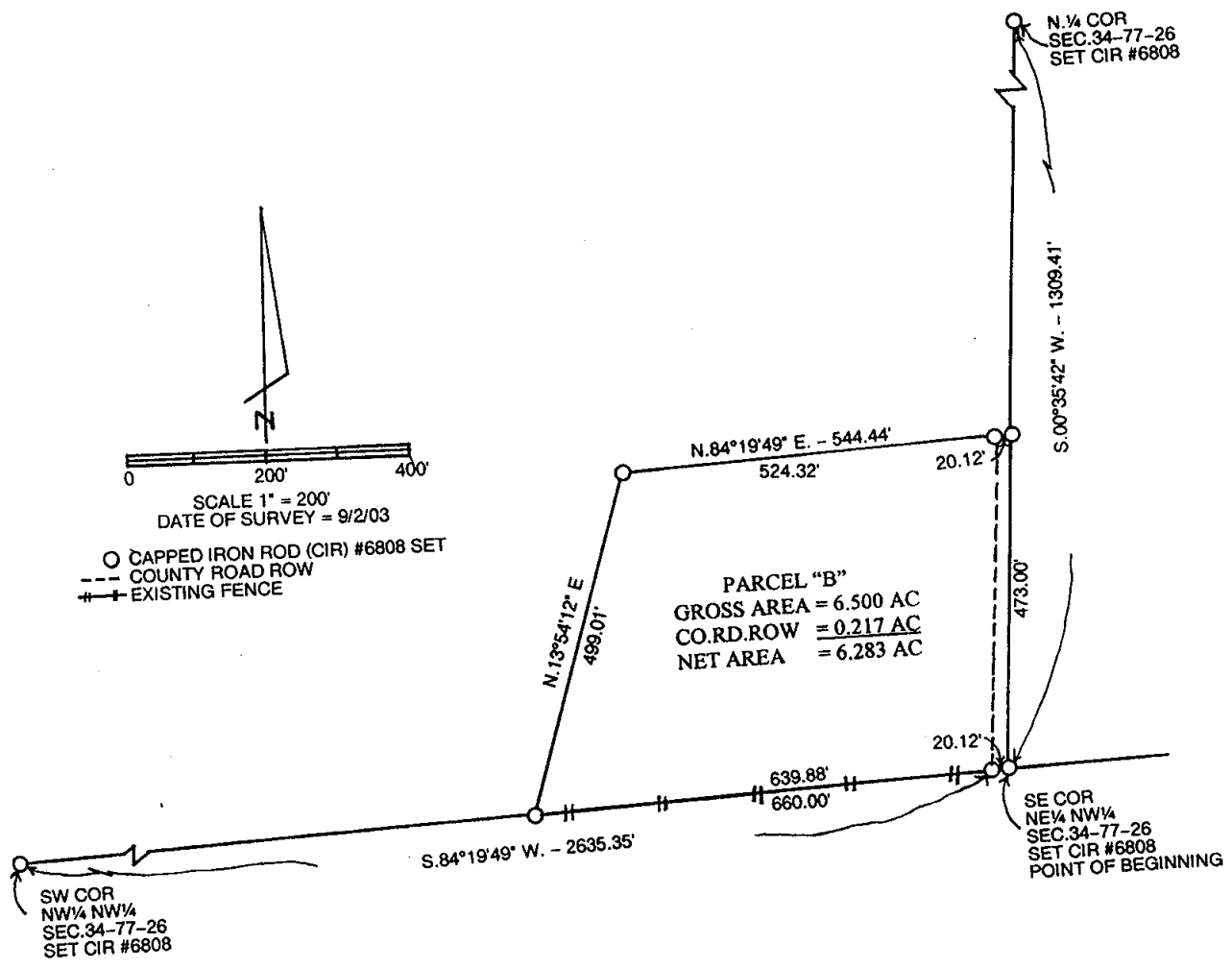

LEGAL DESCRIPTION:
 Parcel "B" in the Northeast Quarter of the Northwest Quarter of Section 34, Township 77 North, Range 26 West of the 5th P.M., Madison County, Iowa more particularly described as follows:
 Beginning at the Southeast corner of the Northeast Quarter of the Northwest Quarter of Section 34, Township 77 North, Range 26 West of the 5th P.M., Madison County, Iowa thence South 84°19'49" West 660.00 feet along the South line of said Northwest Quarter of the Northwest Quarter; thence North 13°54'12" East 499.01 feet; thence North 84°19'49" East 544.44 feet to a point on the East line of said Northeast Quarter of the Northwest Quarter; thence South 00°35'42" West 473.00 feet to the Point of Beginning containing 6.500 acres including 0.217 acres of County Road right-of-way.

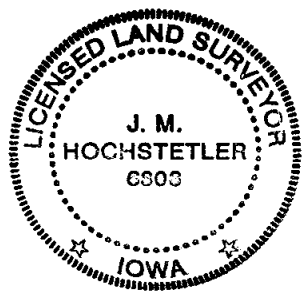

I hereby certify that this land surveying document was prepared and the related survey work was performed by me or under my direct personal supervision and that I am a duly licensed Land Surveyor under the laws of the State of Iowa.
J.M. Hochstetler
 J.M. HOCHSTETLER
 License number 6808 Date 9/5/03
 My license renewal date is December 31, 2003
 Pages or sheets covered by this seal: 1