



REC \$ 5⁰⁰
 AUD \$ _____
 R.M.F. \$ 1⁰⁰
5⁰⁰

FILED NO. 4490
 BOOK 2003 PAGE 4490
 2003 JUL 30 PM 2:02

COMPUTER	<input checked="" type="checkbox"/>
RECORDED	<input checked="" type="checkbox"/>
COMPARED	<input type="checkbox"/>

MICKI UTSLER
 RECORDER
 MADISON COUNTY, IOWA

✓ HACKETT SURVEYING, Prepared By: Michael James Hackett, 803 East South Street, Winterset, Ia. 50273, Tel. (515) 462-1106

UNITED STATES PUBLIC LAND SURVEY CORNER CERTIFICATE OF

Land Survey Monuments situated in Section 24, Township 75 N, Range 28 W, of the Fifth Principal Meridian, Madison County, Iowa.
 Previously recorded in _____ in County Recorder's Office.
 (book, page, document number, etc.)

(Show reason for preparing this certificate, the evidence and detailed procedures used in establishing the corner positions and monumentation found or placed.)

Monument Description and Remarks: Set 5/8" rebar with red plastic cap, PLS #14672. Corner position based on the mathematical split between the northeast corner of the Northeast Quarter and the southeast corner of the Northeast Quarter.

PLAN VIEW

(Show a minimum of three reference ties to durable physical objects, relevant monuments and physical conditions that will enable recovery of the corner.)

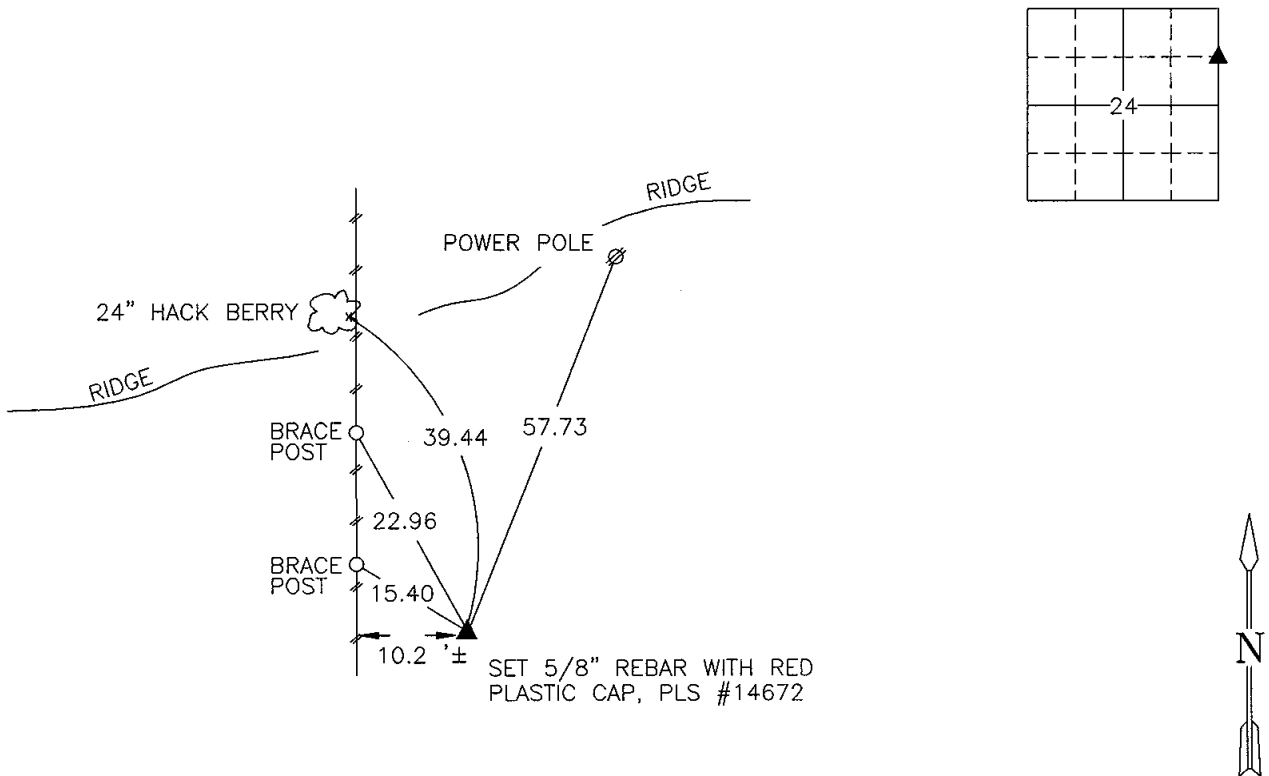

SE. COR., NE. 1/4, NE. 1/4, SEC. 24

NOTE: ALL TIES TO "X" NAILS UNLESS NOTED

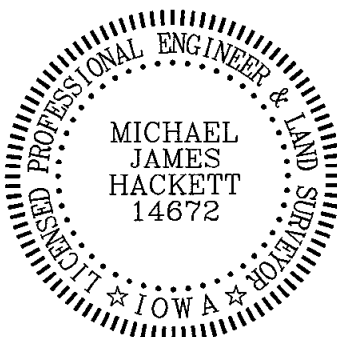

I hereby certify that this land surveying document was prepared and the related survey work was performed by me or under my direct personal supervision and that I am a duly Licensed Land Surveyor under the laws of the State of Iowa.

Signed Michael James Hackett Date 7/30/03
 Michael James Hackett

Iowa license number 14672.
 My license renewal date is 12/31/2004.
 Pages covered by this seal: 1.

08-03-03
0-25