

2003 JUL 23 PM 4:11

MICKI UTSLER
 RECORDER
 MADISON COUNTY IOWA

REC \$ 5.00
 AUD \$ 1.00
 R.M.F. \$ 5.00

| | |
|----------|-------------------------------------|
| COMPUTER | <input checked="" type="checkbox"/> |
| RECORDED | <input checked="" type="checkbox"/> |
| COMPARED | <input type="checkbox"/> |

RETURN TO **BOLDMAN LAND SURVEYING, P.C., BOX 66, WINTERSSET, IA 50273**
 UNITED STATES PUBLIC LAND SURVEY CORNER CERTIFICATE

Land Survey Monuments situated in Section 24 Township 7.5N Range
28N of the Fifth Principal Meridian, Madison County, Iowa
 Previously recorded in None In County Recorder's Office.
 (book, page, document number, etc.)

(show reason for preparing this certificate, the evidence and detailed procedures used in establishing the corner positions and monumentation found or placed.)

Monument Description and Remarks: Set 5/8" x 24" rebar at split distance from previously filed corners.

PLAN-VIEW

(Show a minimum of three reference ties to durable physical objects, relevant monuments and physical conditions that will enable recovery of the corner.)

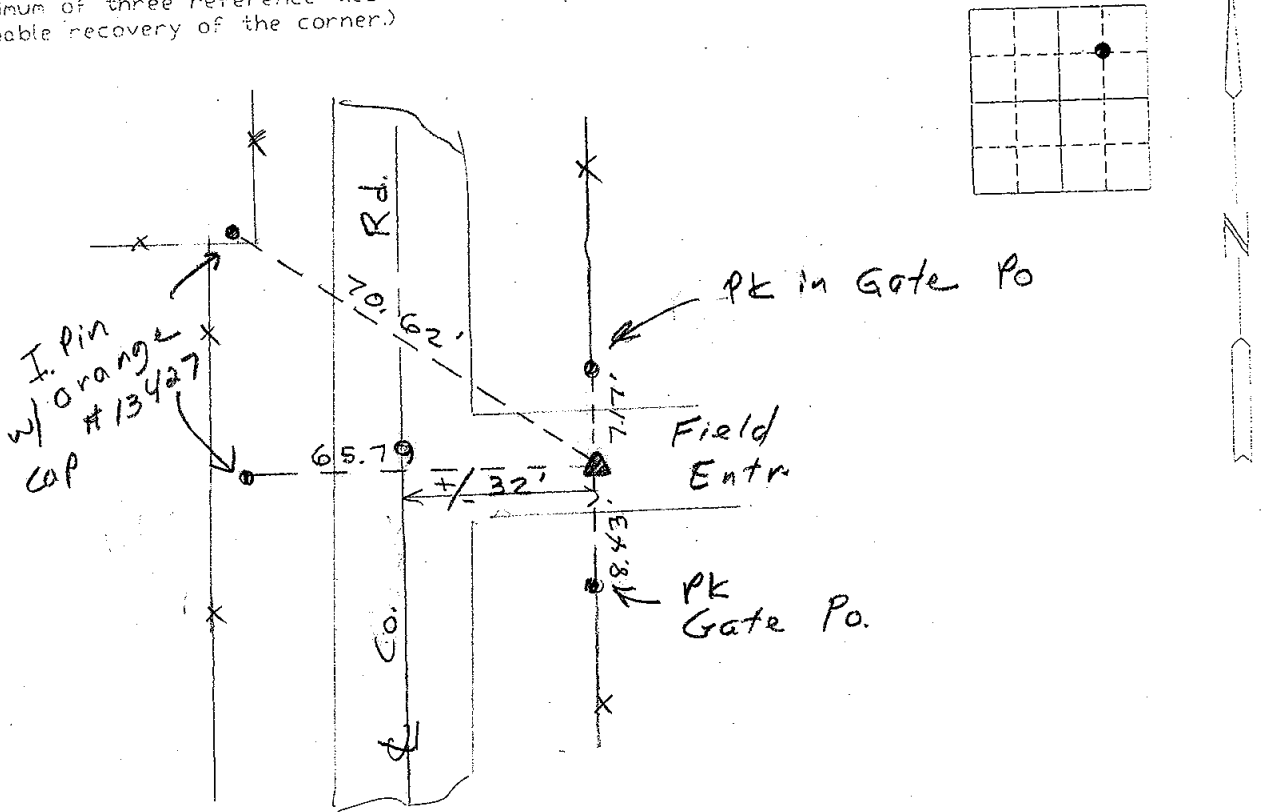

SE Cor. NW 1/4 NE 1/4

I hereby certify that the survey work was completed and this certificate was prepared by me or under my direct personal supervision and that I am a duly Licensed Land Surveyor under the laws of the State of Iowa

Signature: Craig S. Boldman
 Craig S. Boldman

Date: 7/22/03 Reg. No. 13427

List Corners to be indexed

| Corners | Section | Twp | Range |
|---------------|---------|-------|-------|
| SE Cor | | | |
| NW 1/4 NE 1/4 | | 24-75 | 28 |

SEAL

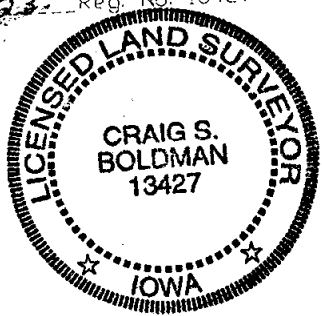

file # 00078