

4833

FILED NO. 4833
BOOK 2003 PAGE 4833

2003 AUG 15 AM 10:29

MICKI UTSLER
RECORDER
MADISON COUNTY, IOWA

REC \$ 5⁰⁰
AUD \$ 1⁰⁰
R.M.F. \$ 5⁰⁰

COMPUTER
RECORDED
COMPARED

Prepared by: Boldman Land Surveying, L.L.C., P.O. Box 66, Winterset, Ia. 50273. (515)462-9242

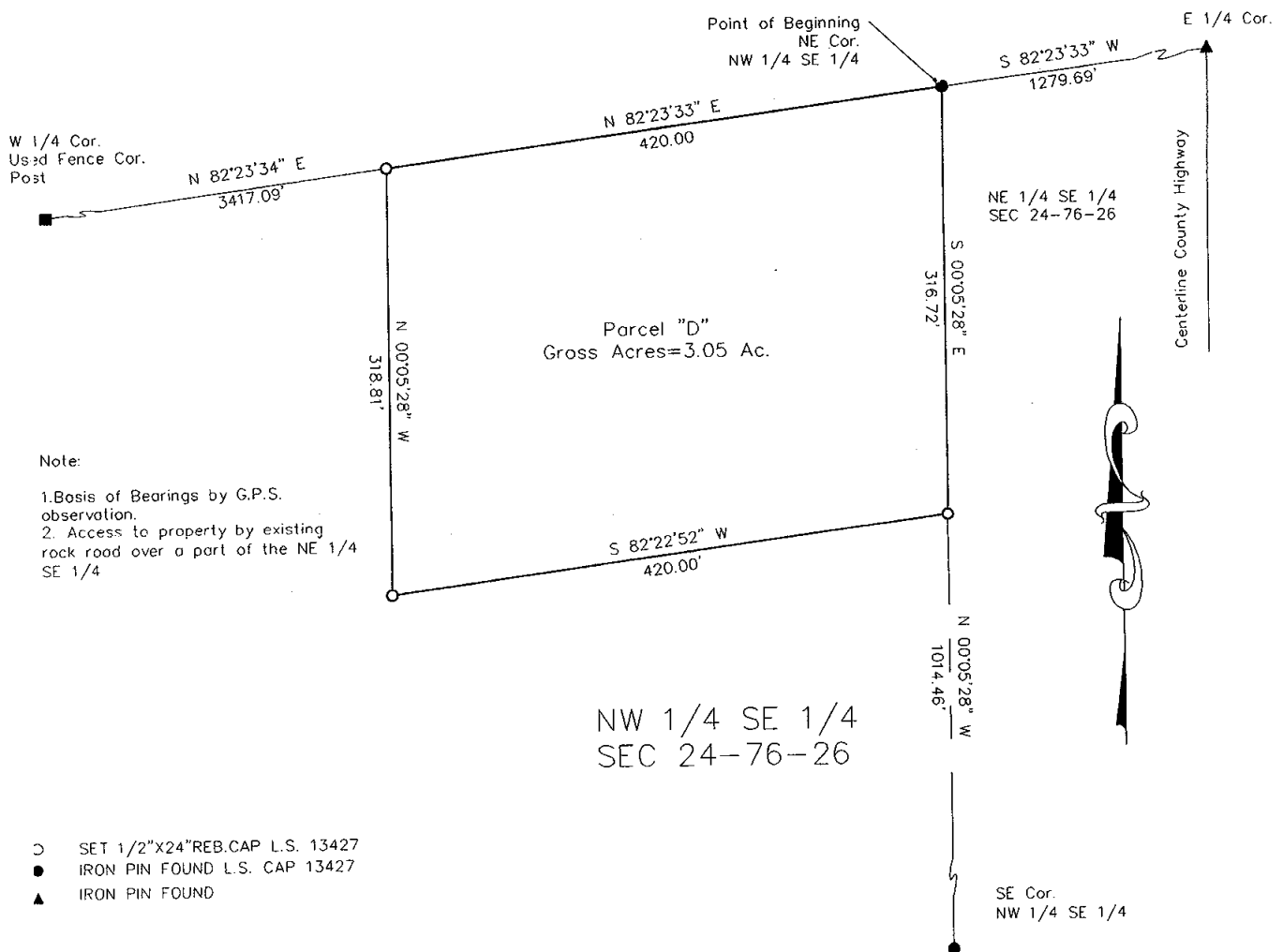

Parcel "D"—Part of the Northwest Quarter of the Southeast Quarter (NW 1/4 SE 1/4) of Section 24, Township 76 North, Range 26 West of the 5th P.M., Madison County, Iowa, described as follows:

Beginning at an iron pin at the Northeast corner of said NW 1/4 SE 1/4;

thence S 00 DEGREES 05 MINUTES 28 SECONDS E a distance of 318.72' to an iron pin;
thence S 82 DEGREES 22 MINUTES 52 SECONDS W a distance of 420.00' to an iron pin;
thence N 00 DEGREES 05 MINUTES 28 SECONDS W a distance of 318.81' to an iron pin;
thence N 82 DEGREES 23 MINUTES 33 SECONDS E a distance of 420.00' to an iron pin;

To the Point of Beginning. Containing 3.05 acres of land.

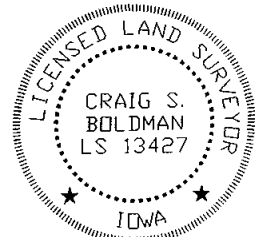

Plat of Survey

I HEREBY CERTIFY THAT THIS LAND SURVEYING DOCUMENT WAS PREPARED AND THE RELATED SURVEY WORK WAS PERFORMED BY ME OR UNDER MY DIRECT PERSONAL SUPERVISION AND THAT I AM A DULY LICENSED LAND SURVEYOR UNDER THE LAWS OF THE STATE OF IOWA.

SIGNATURE: *Craig S. Boldman*
NAME: CRAIG S. BOLDMAN
DATE: 8/11/03
MY LICENSE RENEWAL DATE IS: DECEMBER 31, 2004

REQUESTED BY: Kirby Antisdal		BOLDMAN LAND SURVEYING, L.L.C. P.O. BOX 66 WINTERSSET, IA. 50273 (515)462-9242
SURVEYED 7/22/03	SCALE 1"=100'	
PROJECT NO. 03059	DATE	OWNER Kirby Antisdal (R.E Contract)