

2003 JUL -8 AM 8:34

MICKI UTSLER  
 RECORDER  
 MADISON COUNTY, IOWA

REC \$  
 AUD \$  
 R.M.F. \$

COMPUTER   
 RECORDED   
 COMPARED

PREPARED BY: LARRY D. HYLER BISHOP ENGINEERING CO., INC. 3501 104TH STREET URBANDALE IOWA 50322 PH. (515)276-0467

# PLAT OF SURVEY

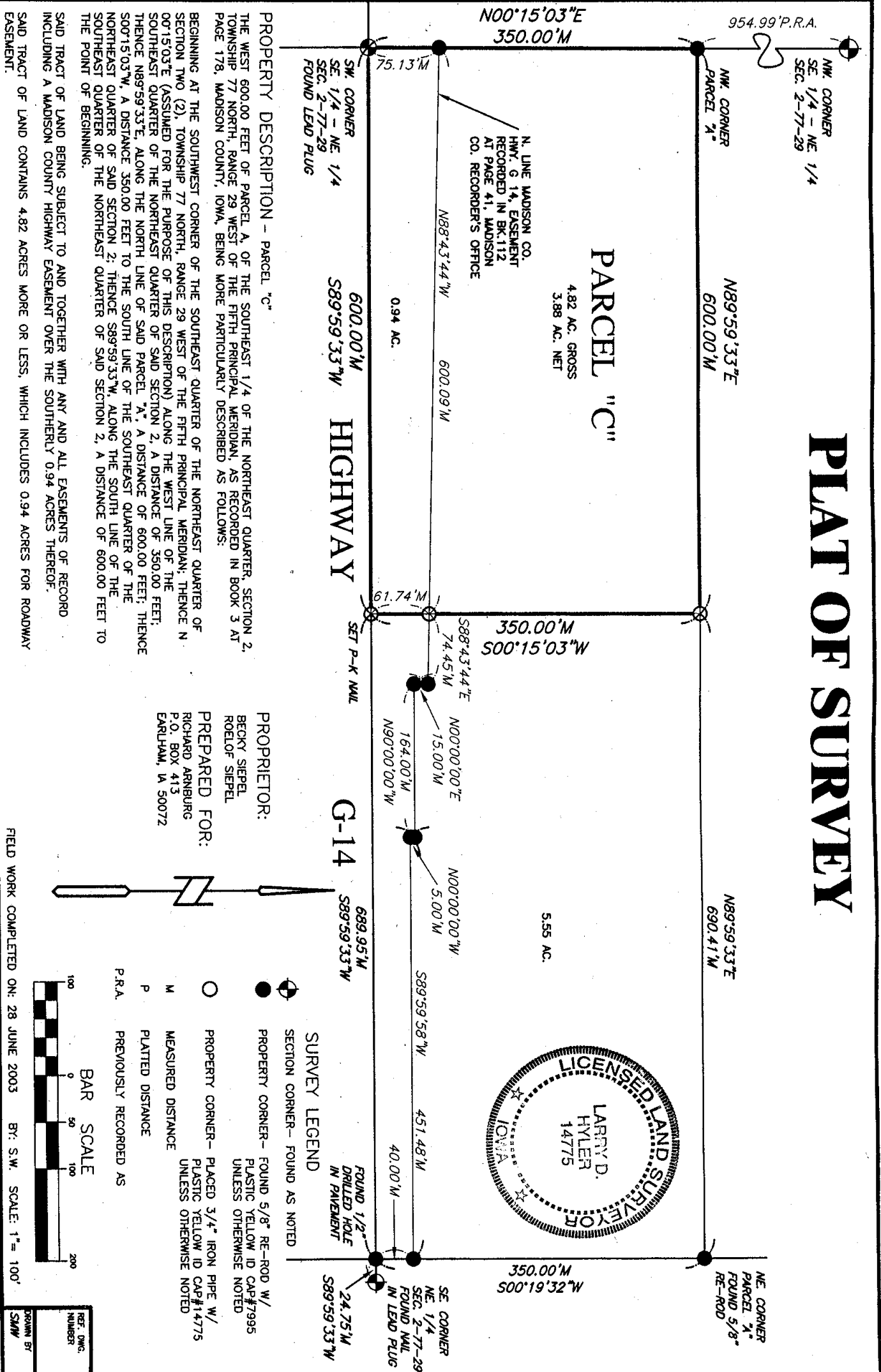

**Bishop Engineering Company, Inc.**  
 3501 104th Street  
 Urbandale, Iowa 50322  
 PHONE: (515)276-0467 FAX: (515)276-0217

**PROPRIETOR:**  
 BECKY SIEPEL  
 ROELOF SIEPEL

**PREPARED FOR:**  
 RICHARD ARNEBURG  
 P.O. BOX 413  
 EARLHAM, IA 50072

**SURVEY LEGEND**  
 SECTION CORNER - FOUND AS NOTED  
 PROPERTY CORNER - FOUND 5/8" RE-ROD W/ PLASTIC YELLOW ID CAP #7995 UNLESS OTHERWISE NOTED  
 PROPERTY CORNER - PLACED 3/4" IRON PIPE W/ PLASTIC YELLOW ID CAP #14775 UNLESS OTHERWISE NOTED  
 MEASURED DISTANCE  
 PLATTED DISTANCE  
 PREVIOUSLY RECORDED AS

**FIELD WORK COMPLETED ON:** 28 JUNE 2003 **BY:** S.W. SCALE: 1" = 100'

**BAR SCALE**  
 0 50 100 200

**LICENSED LAND SURVEYOR**  
 LARRY D. HYLER  
 14775  
 IOWA

**SIGNED:** Larry D. Hyler  
 LARRY D. HYLER P.L.S. 14775  
 DATE: 7-22-03

**CLIENT NUMBERS:** 2257  
**DRAWING NO.:** 03  
**REF. DWG. NUMBER:** 0353