

REC \$ 5⁰⁰
 AUD \$
 R.M.F. \$

FILED NO. **3781**
 BOOK **2003** PAGE **3781**

2003 JUN 27 PM 12: 22

COMPUTER	<input checked="" type="checkbox"/>
RECORDED	<input checked="" type="checkbox"/>
COMPARED	<input type="checkbox"/>

MICKI UTSLER
 RECORDER
 MADISON COUNTY, IOWA

Prepared by: Boldman Land Surveying, L.L.C., P.O. Box 66, Winterset, Ia. 50273. (515)462-9242

RE--TRACEMENT SURVEY OF LOT 5, BLOCK 5 OF LAUGHRIDGE AND
 CASSIDY'S ADDITION TO THE CITY OF WINTERSET, MADISON COUNTY,
 IOWA

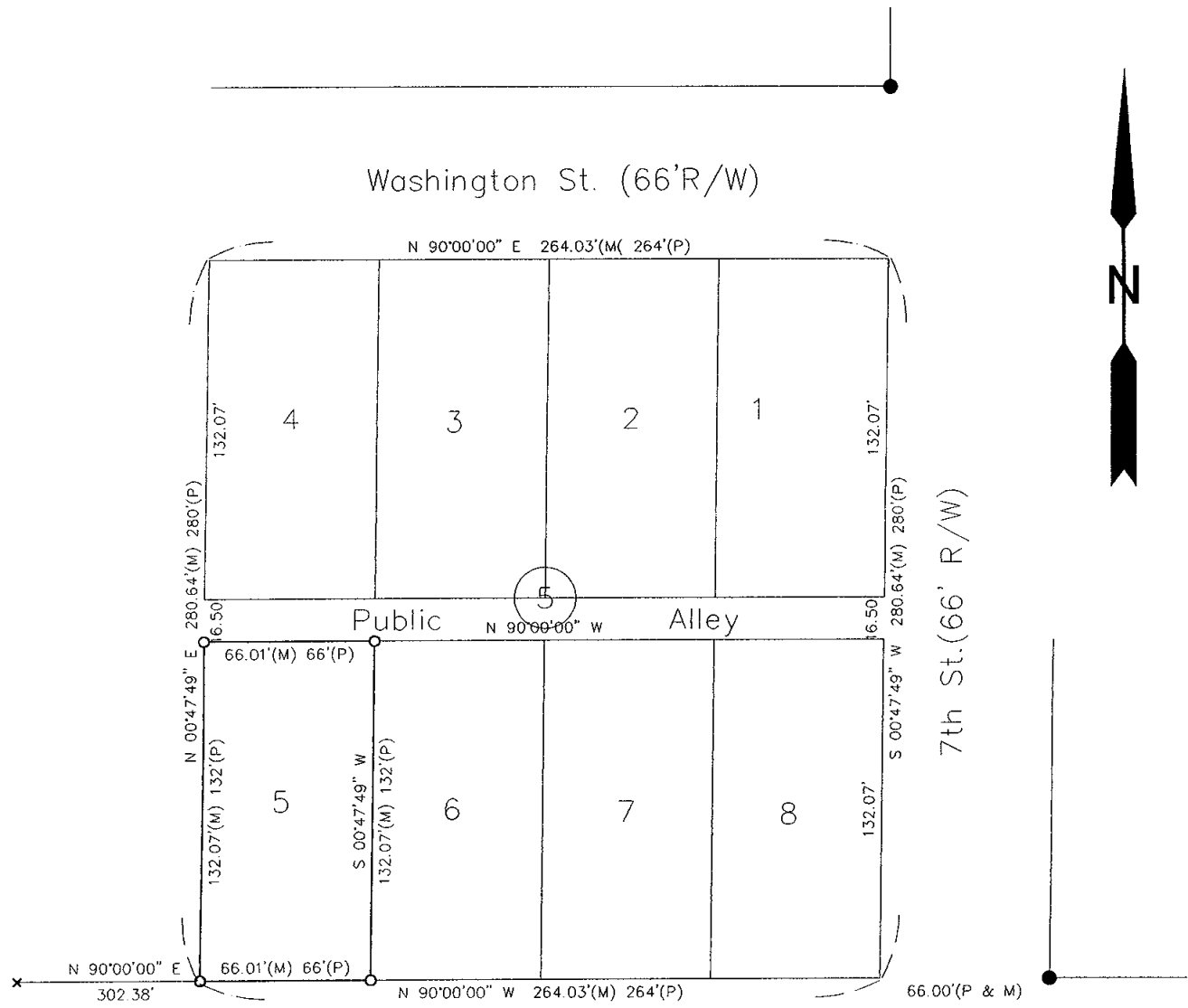

LEGEND

These standard symbols will be found in the drawing.

- PLACED 1/2" REB. ORANGE CAP 13427
- IRON PIN FOUND AS NOTED

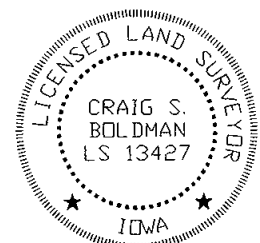

I HEREBY CERTIFY THAT THIS LAND SURVEYING DOCUMENT WAS PREPARED AND THE RELATED SURVEY WORK WAS PERFORMED BY ME OR UNDER MY DIRECT PERSONAL SUPERVISION AND THAT I AM A DULY LICENSED LAND SURVEYOR UNDER THE LAWS OF THE STATE OF IOWA

SIGNATURE: *Craig S. Boldman*

NAME: CRAIG S. BOLDMAN
 DATE: 6/24/03
 MY LICENSE RENEWAL DATE IS: DECEMBER 31, 2004

REQUESTED BY: Danny Patterson		BOLDMAN LAND SURVEYING, L.L.C. P.O. BOX 66 WINTERSET, IA. 50273 (515)462-9242	
SURVEYED 6/5/03	SCALE 1"=50'	OWNER Patterson Rental Properties	
PROJECT NO. 03045	DATE		