

REC \$ 5<sup>00</sup>  
 AUD \$ \_\_\_\_\_  
 R.M.F. \$ 1<sup>00</sup>

FILED NO. \_\_\_\_\_  
 BOOK 2003 PAGE 3780  
 2003 JUN 27 PM 12: 20

COMPUTER	<input checked="" type="checkbox"/>
RECORDED	<input checked="" type="checkbox"/>
COMPARED	<input type="checkbox"/>

MICKI UTSLER  
 RECORDER  
 MADISON COUNTY, IOWA

Prepared by: Boldman Land Surveying, L.L.C., P.O. Box 66, Winterset, Ia. 50273. (515)462-9242

Retracement survey of Lot 4, Block 6, Academy Addition to the Town of Earlham, Madison County, Iowa.

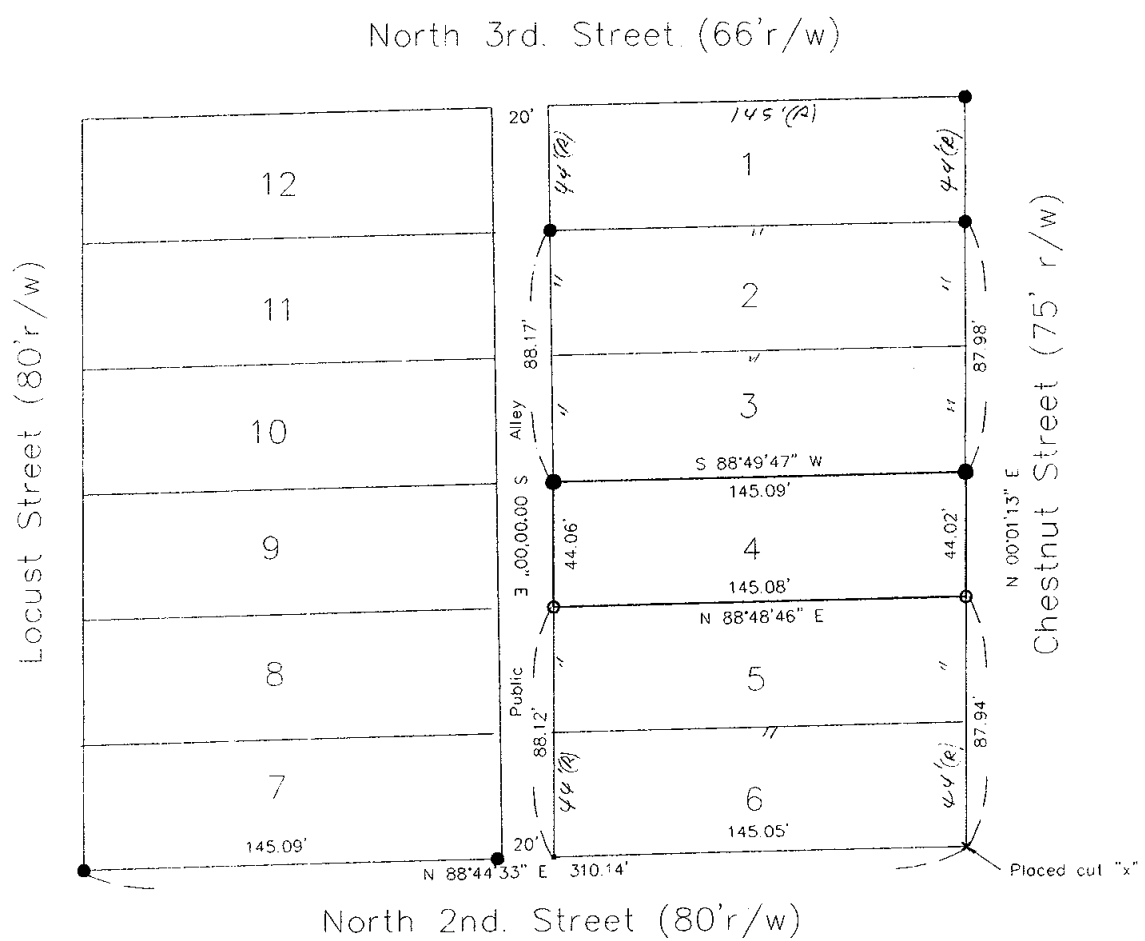

LEGEND

- These standard symbols will be found in the drawing.
- Placed 1/2" reb. orange cap #13427
  - IRON PIN FOUND

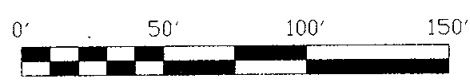
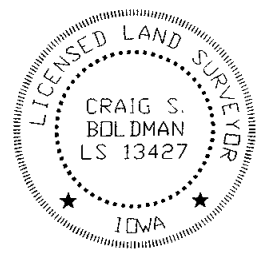

I HEREBY CERTIFY THAT THIS LAND SURVEYING DOCUMENT WAS PREPARED AND THE RELATED SURVEY WORK WAS PERFORMED BY ME OR UNDER MY DIRECT PERSONAL SUPERVISION AND THAT I AM A DULY LICENSED LAND SURVEYOR UNDER THE LAWS OF THE STATE OF IOWA.

SIGNATURE: *Craig S. Boldman*  
 NAME: CRAIG S. BOLDMAN  
 DATE: 6/24/03  
 MY LICENSE RENEWAL DATE IS: DECEMBER 31, 2004

REQUESTED BY: Robert Reynolds		BOLDMAN LAND SURVEYING, L.L.C. P.O. BOX 66 WINTERSET, IA. 50273 (515)462-9242
SURVEYED 6/9/03	SCALE 1"=50'	
PROJECT NO. 03048	DATE	OWNER Robert Reynolds