

REC \$ 5.00
 AUD \$ _____
 R.M.F. \$ 1.00

COMPUTER	<input checked="" type="checkbox"/>
RECORDED	<input checked="" type="checkbox"/>
COMPARED	<input type="checkbox"/>

WENDY OTSLER
 RECORDER
 515-2462-9242

RETURN TO: BOLDMAN LAND SURVEYING, P.C., BOX 66, WINTERSET, IA 50273

UNITED STATES PUBLIC LAND SURVEY CORNER CERTIFICATE
 OF

Land Survey Monuments situated in Section 30 Township 76N Range _____
29W of the Fifth Principal Meridian, Madison County, Iowa
 Previously recorded in None In County Recorder's Office.
 (book, page, document number, etc.)

(show reason for preparing this certificate, the evidence and detailed procedures used in establishing the corner positions and monumentation found or placed.)

Monument Description and Remarks: ① Set track spike at intersection of center line county gravel road and north-south fence. ② Same as ①.

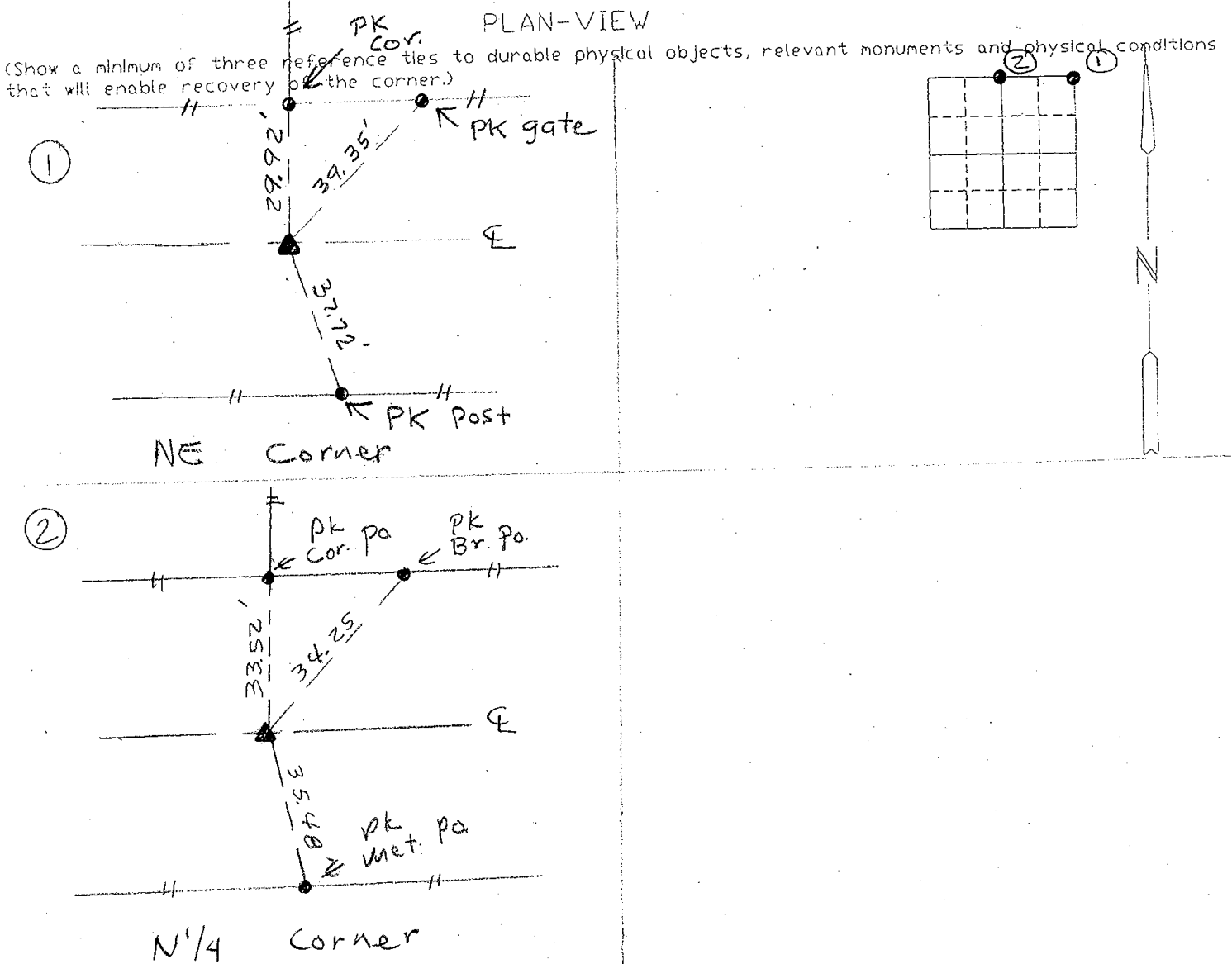

I hereby certify that the survey work was completed and this certificate was prepared by me or under my direct personal supervision and that I am a duly Licensed Land Surveyor under the laws of the State of Iowa

Signature: Craig S. Boldman
 Craig S. Boldman

Date: 6/3/03 Reg. No. 13427

SEAL

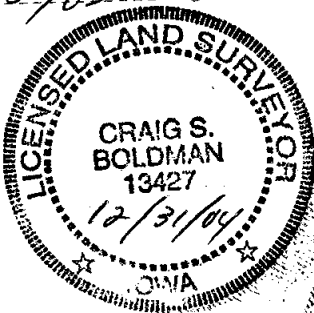

List Corners to be Indexed

Corners	Section	Twp	Range
NE Cor	30	76	29
N ¹ / ₄ Cor	"	"	"