

REC \$ 5⁰⁰
 AUD \$
 R.M.F. \$ I

FILED NO. 002771
 BOOK 2003 PAGE 2771
 2003 MAY 13 AM 10:46

COMPUTER
 RECORDED
 COMPARED

MICKI UTSLER
 RECORDER
 MADISON COUNTY, IOWA

Prepared by: Boldman Land Surveying, L.L.C., P.O. Box 66, Winterset, Ia. 50273. (515)462-9242

RE-TRACEMENT OF THE EAST LINE OF LOT 6; THE NORTH LINE OF LOTS 6 THRU 12, INCLUSIVE, IN BLOCK 11. ALSO THE WEST LINE OF LOT 111, BLOCK 9 AND IT'S SOUTHERLY EXTENSION TO THE SOUTH LINE OF CHURCH STREET; ALSO THE NORTH LINE OF LOTS 112 THRU 116, INCLUSIVE ALL IN BLOCK 9. ALL BEING IN MACKS ADDITION TO MACKSBURG, IOWA.

NE COR.
 16-74-29
 (FD PK NAL)

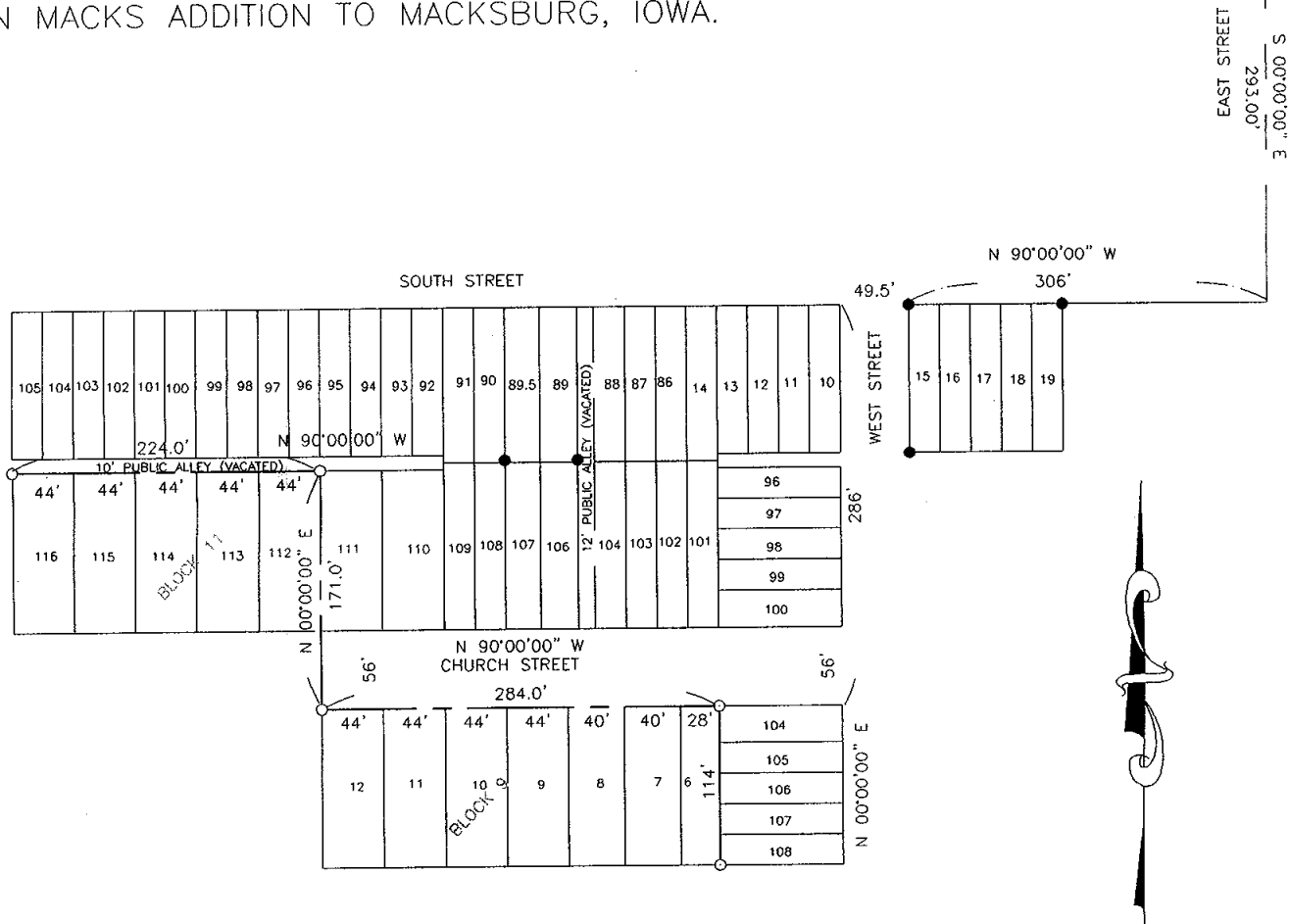

LEGEND

These standard symbols will be found in the drawing.

- PROPERTY LINE
- PLACED MONUMENT AS NOTED
- IRON PIN FOUND AS NOTED

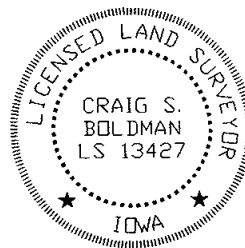

I HEREBY CERTIFY THAT THIS LAND SURVEYING DOCUMENT WAS PREPARED AND THE RELATED SURVEY WORK WAS PERFORMED BY ME OR UNDER MY DIRECT PERSONAL SUPERVISION AND THAT I AM A DULY LICENSED LAND SURVEYOR UNDER THE LAWS OF THE STATE OF IOWA.

SIGNATURE: *Craig S. Boldman*
 NAME: CRAIG S. BOLDMAN
 DATE: 5/12/03
 MY LICENSE RENEWAL DATE IS: DECEMBER 31, 2004

REQUESTED BY: DARLING LAW FIRM		BOLDMAN LAND SURVEYING, L.L.C. P.O. BOX 66 WINTERSSET, IA. 50273 (515)462-9242
SURVEYED 4/25-28/03	SCALE 1"=100'	
PROJECT NO. 03029	DATE	OWNER G.W. EYERLY