

2003 MAR 27 AM 10:57

REC \$ No  
 AUD \$ Fee  
 R.M.F. \$ \_\_\_\_\_

COMPUTER	<input checked="" type="checkbox"/>
RECORDED	<input checked="" type="checkbox"/>
COMPARED	<input type="checkbox"/>

MICKI UTSLER  
 RECORDER  
 MADISON COUNTY, IOWA  
 Tel. (515) 462-1136

Prepared By: Michael James Hackett, Madison County Engineer's Office, Courthouse, P.O. Box 152, Winterset, Ia. 50273

## UNITED STATES PUBLIC LAND SURVEY CORNER CERTIFICATE OF

Land Survey Monuments situated in Section 22, Township 76 N, Range 27 W, of the Fifth Principal Meridian, Madison County, Iowa.  
 Previously recorded in N/A. in County Recorder's Office.  
 (book, page, document number, etc.)

(Show reason for preparing this certificate, the evidence and detailed procedures used in establishing the corner positions and monumentation found or placed.)

Monument Description and Remarks: Set 5/8" rebar, with red plastic cap, PLS 14672, flush with ground.  
Position based on projected line north and south from the northwest corner of the Northeast Quarter through old fence running along the west line of the Northwest Quarter of the Southeast Quarter and the west line of the Northeast Quarter and a projected line from the southeast corner through old fence corner. Accepted old fence lines as evidence of 1873 survey recorded in deed book 8, page 308, Madison County Recorders Office, and surveys in 1871 and 1912 on file in the Madison County Engineer's Office. Looked for evidence of southwest corner of section, but rock quarrying operations have obliterated area. Looked for evidence to South, but none found.

### PLAN VIEW

(Show a minimum of three reference ties to durable physical objects, relevant monuments and physical conditions that will enable recovery of the corner.)

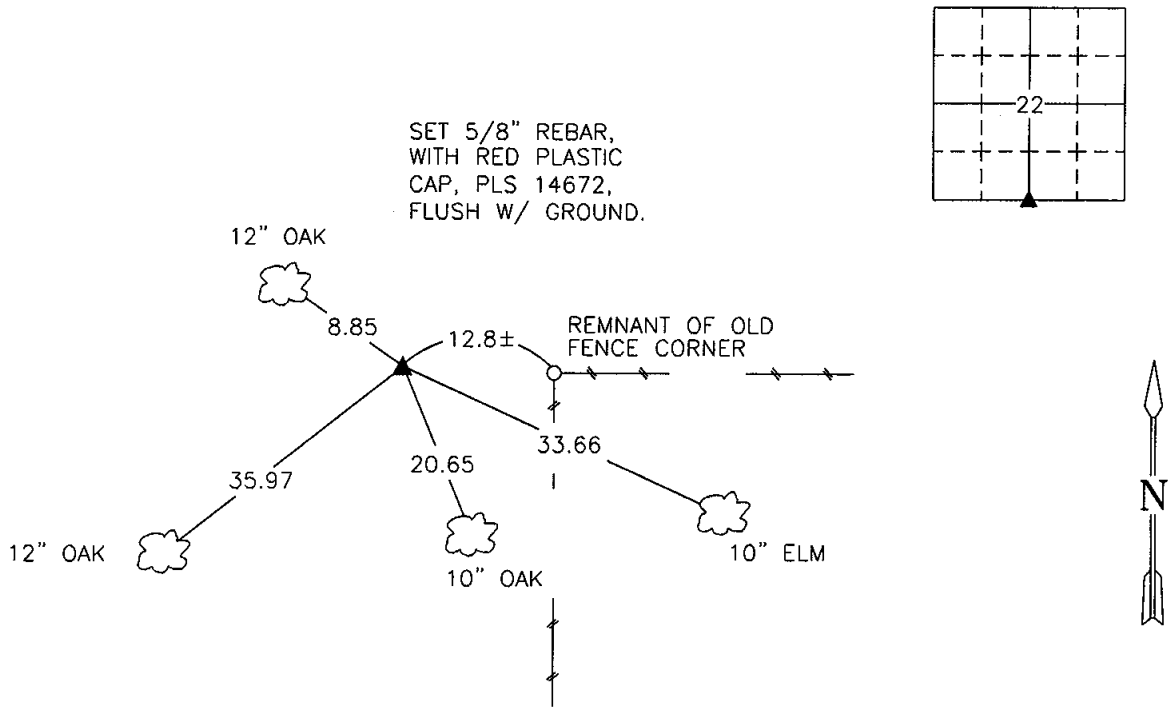

SW. COR., SE. 1/4, SEC. 22

NOTE: ALL TIES TO "X" NAILS UNLESS NOTED

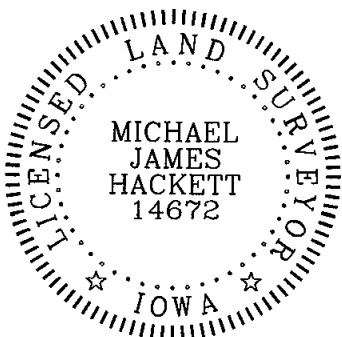

I hereby certify that this land surveying document was prepared and the related survey work was performed by me or under my direct personal supervision and that I am a duly Licensed Land Surveyor under the laws of the State of Iowa.

Signed Michael James Hackett Date 3-6-02  
 Michael James Hackett Iowa Lic. No. 14672

My license renewal date is 12/31/2002.  
 Pages covered by this seal: 1.