

REC \$ 5  
 AUD \$ 1  
 R.M.F. \$ 1

COMPUTER   
 RECORDED   
 COMPARED

FILED NO. **001448**  
 BOOK **2003** PAGE **1448**  
**2003 MAR 14 PM 3:42**

MICKI UTSLER  
 RECORDER  
 MADISON COUNTY, IOWA

Prepared by: Boldman Land Surveying, L.L.C., P.O. Box 66, Winterset, Ia. 50273. (515)462-9242

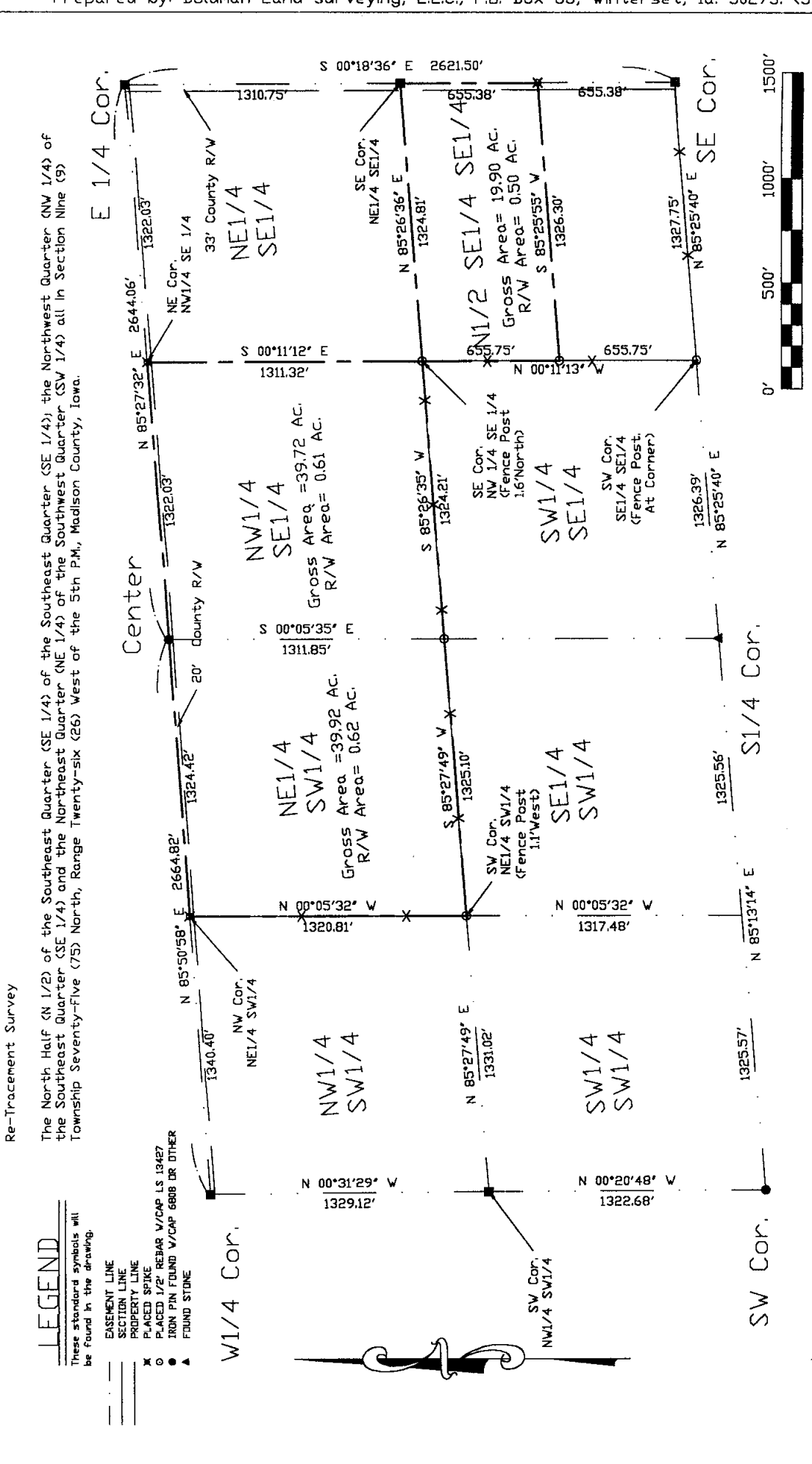

REQUESTED BY: Ron Goering	BOLDMAN LAND SURVEYING, L.L.C. P.O. BOX 66 WINTERSET, IA, 50273
SURVEYED 2/13/03	SCALE 1"=500'
PROJECT NO. 03007	DATE DATE
	OWNER Ron Goering

Re-Tracement Survey

The North Half (N 1/2) of the Southeast Quarter (SE 1/4) of the Southeast Quarter (SE 1/4) of the Northwest Quarter (NW 1/4) of the Southeast Quarter (SE 1/4) and the Northeast Quarter (NE 1/4) of the Southwest Quarter (SW 1/4) all in Section Nine (9) Township Seventy-Five (75) North, Range Twenty-six (26) West of the 5th P.M., Madison County, Iowa.

**LEGEND**

- These standard symbols will be found in the drawing.
- EASEMENT LINE
- SECTION LINE
- PROPERTY LINE
- PLACED SPIKE
- IRON PIN FOUND W/CAP 6808 DR OTHER
- FOUND STONE

I HEREBY CERTIFY THAT THIS LAND SURVEYING DOCUMENT WAS PREPARED AND THE RELATED SURVEY WORK WAS PERFORMED BY ME OR UNDER MY DIRECT PERSONAL SUPERVISION AND THAT I AM A DULY LICENSED LAND SURVEYOR UNDER THE LAWS OF THE STATE OF IOWA.

SIGNATURE: *Craig S. Boldman*  
 NAME: CRAIG S. BOLDMAN  
 DATE: 3/12/03  
 MY LICENSE RENEWAL DATE IS: DECEMBER 31, 2004

