

REC \$ 57
 AUD \$
 R.M.F. \$

COMPUTER
 RECORDED
 COMPARED

FILED NO. 001447

BOOK 2003 PAGE 1447

2003 MAR 14 PM 3:41

MICKI UTSLER
 RECORDER
 MADISON COUNTY, IOWA

Prepared by: Boldman Land Surveying, L.L.C., P.O. Box 66, Winterset, Ia. 50273. (515)462-9242

Re-Tracement Survey

The South Half (S 1/2) of the Southeast Quarter (SE 1/4) of the Southeast Quarter (SE 1/4) in Section Nine (9), Township Seventy-five (75) North, Range 26 West of the 5th P.M., Madison County, Iowa.

LEGEND

These standard symbols will be found in the drawing.

- EASEMENT LINE
- SECTION LINE
- PROPERTY LINE
- PLACED SPIKE
- PLACED 1/2" BEBAR V/CAP LS 13427
- IRON PIN FOUND V/CAP 6808 OR OTHER
- ▲ FOUND STONE

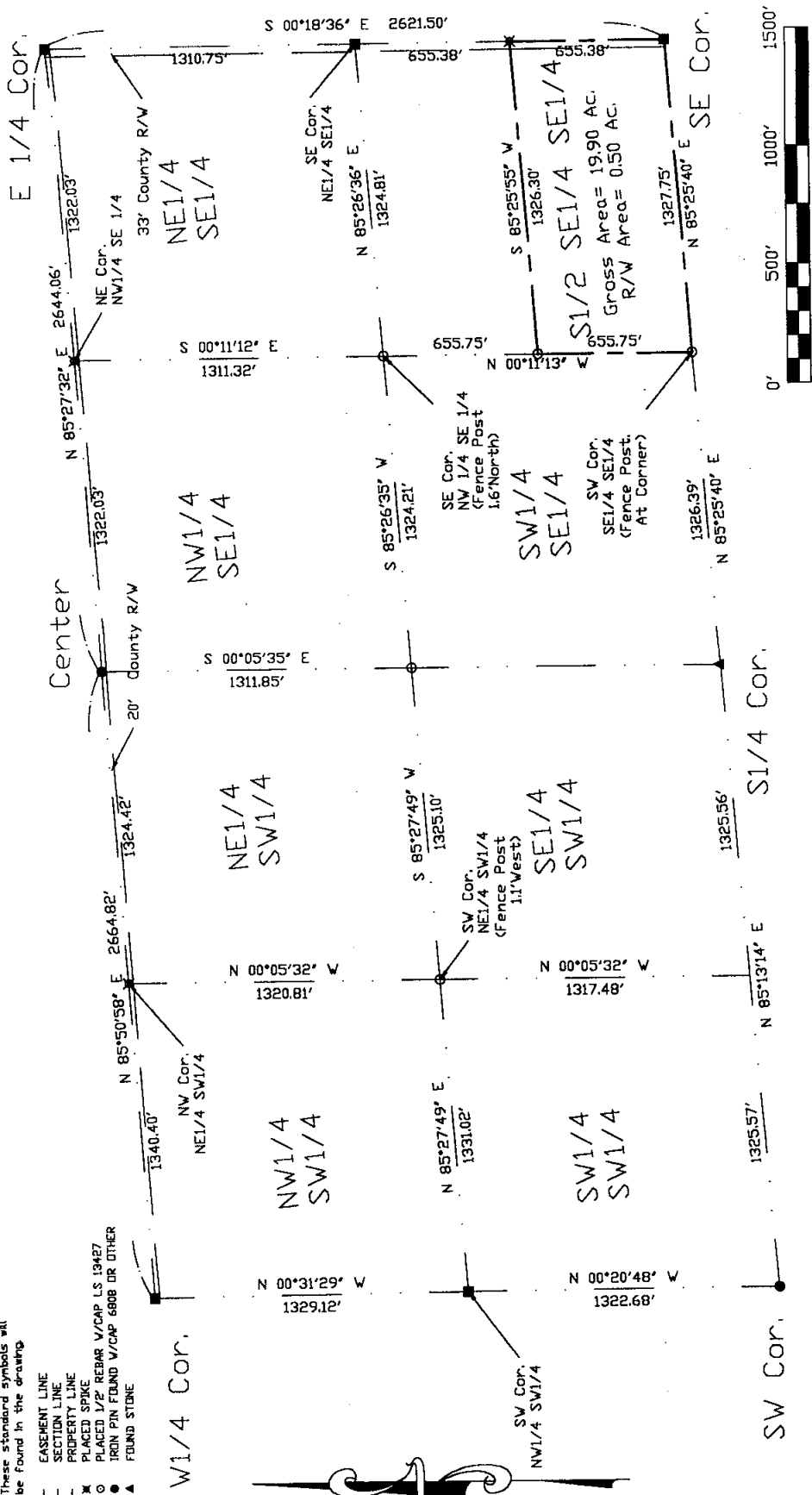

REQUESTED BY:	BOLDMAN LAND SURVEYING, L.L.C.
	Ron Goering
SURVEYED	SCALE 1"=500'
2/13/03	DATE
PROJECT NO. 03007	OWNER Ron Goering

I HEREBY CERTIFY THAT THIS LAND SURVEYING DOCUMENT WAS PREPARED AND THE RELATED SURVEY WORK WAS PERFORMED BY ME OR UNDER MY DIRECT PERSONAL SUPERVISION AND THAT I AM A DULY LICENSED LAND SURVEYOR UNDER THE LAWS OF THE STATE OF IOWA.

SIGNATURE: *Craig S. Boldman*

NAME: CRAIG S. BOLDMAN

DATE: 3/13/03

MY LICENSE RENEWAL DATE IS: DECEMBER 31, 2004

