

REC \$ 5⁰⁰
 AUD \$ 1⁰⁰
 R.M.F. \$ 1⁰⁰

COMPUTER
 RECORDED
 COMPARED

FILED NO. 001446

BOOK 2003 PAGE 1446

2003 MAR 14 PM 3:40

MICKI UTSLER
 RECORDER
 MADISON COUNTY, IOWA

Prepared by: Boldman Land Surveying, L.L.C., P.O. Box 66, Winterset, Ia. 50273. (515)462-9242

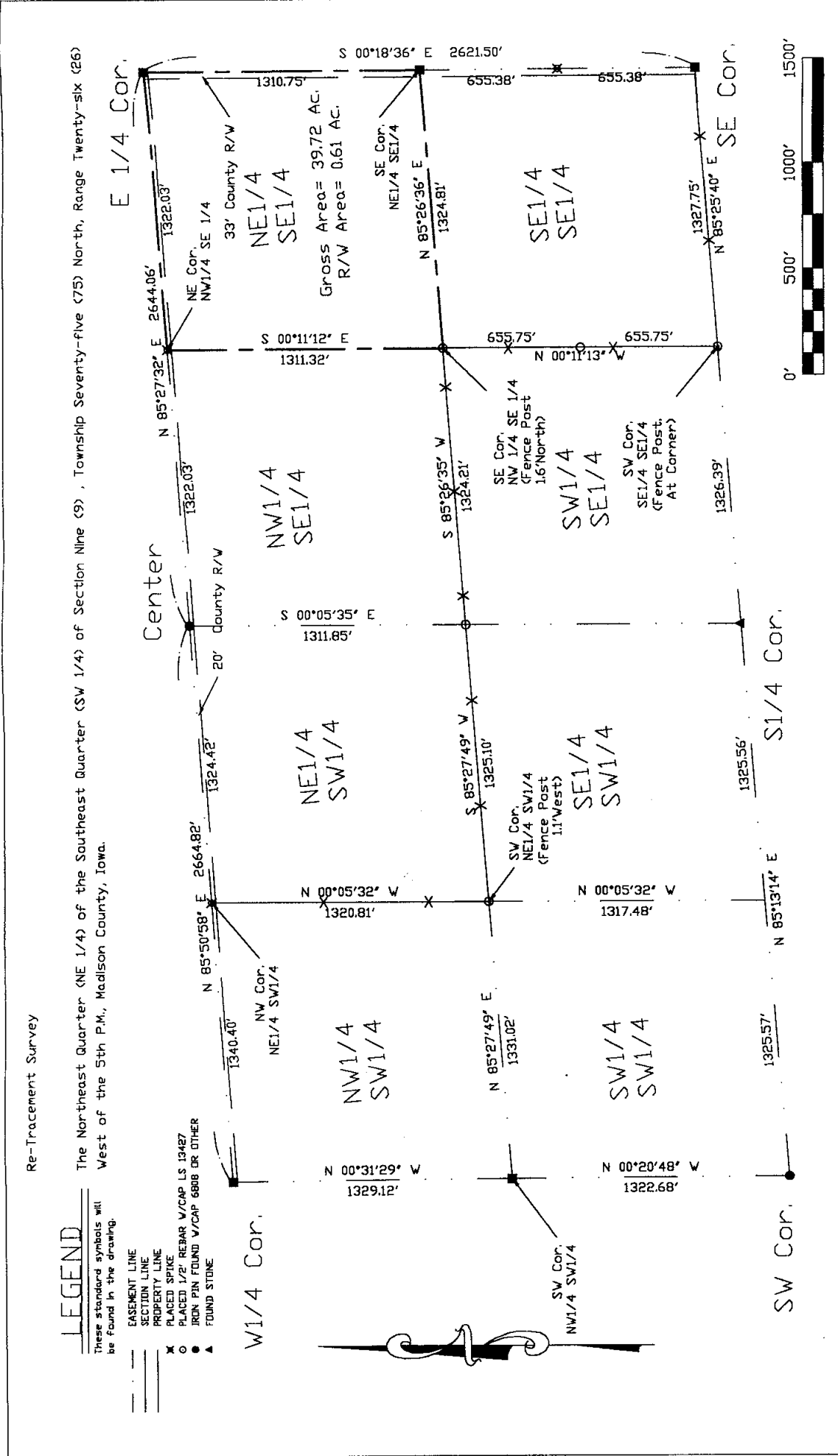

REQUESTED BY: Ron Goering	BOLDMAN LAND SURVEYING, L.L.C. P.O. BOX 66 WINTerset, IA, 50273
SURVEYED 2/13/03	SCALE 1"=500'
PROJECT NO. 03007	DATE DATE OWNER Ron Goering

I HEREBY CERTIFY THAT THIS LAND SURVEYING DOCUMENT WAS PREPARED AND THE RELATED SURVEY WORK WAS PERFORMED BY ME OR UNDER MY DIRECT PERSONAL SUPERVISION AND THAT I AM A DULY LICENSED LAND SURVEYOR UNDER THE LAWS OF THE STATE OF IOWA.

SIGNATURE: *[Signature]*
 NAME: CRAIG S. BOLDMAN
 DATE: 3/12/03
 MY LICENSE RENEWAL DATE IS: DECEMBER 31, 2004

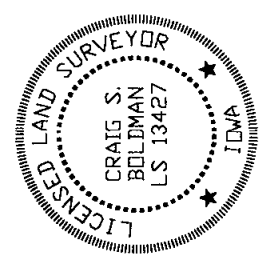

LEGEND

- These standard symbols will be found in the drawing.
- EASEMENT LINE
 - SECTION LINE
 - PROPERTY LINE
 - PLACED SPIKE
 - IRON PIN FOUND
 - ▲ FOUND STONE

Re-Tracement Survey

The Northeast Quarter (NE 1/4) of the Southeast Quarter (SW 1/4) of Section Nine (9), Township Seventy-five (75) North, Range Twenty-six (26) West of the 5th P.M., Madison County, Iowa.