

REC \$ 5
 AUD \$
 R.M.F. \$

001901

FILED NO. _____
 BOOK 2003 PAGE 1901

2003 APR -3 AM 11:03

COMPUTER
 RECORDED
 COMPARED

MICKI UYSLER
 RECORDED
 482-3995

VANCE & HOCHSTETLER, P.C. CONSULTING ENGINEERS, WINTERSSET, IOWA (515) 482-3995
 CHARLES T. VANCE, 110 WEST GREEN ST., WINTERSSET, IOWA 50273
 JAMES M HOCHSTETLER, 110 WEST GREEN ST., WINTERSSET, IOWA 50273

A PLAT OF SURVEY FOR PAUL HOLLINGSWORTH, LOCATED IN THE NORTHWEST QUARTER OF THE SOUTHWEST QUARTER OF SECTION 27, TOWNSHIP 75 NORTH, RANGE 27 WEST OF THE 5th P.M., MADISON COUNTY, IOWA.

NOTE: An assumed bearing of North 90°00'00" East has been assigned to the North line of the SW. 1/4 of Section 27-75N-27W.

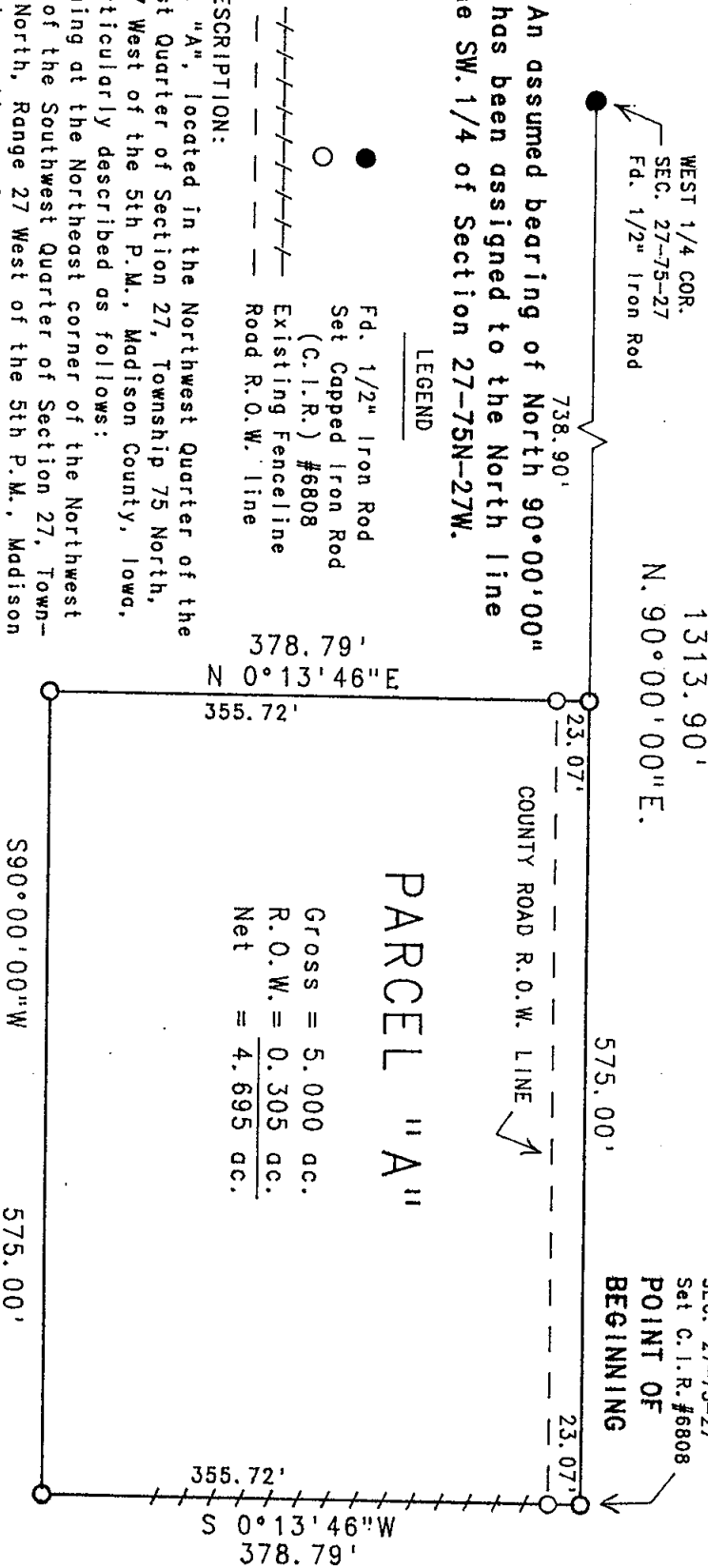

Gross = 5.000 ac.
 R.O.W. = 0.305 ac.
 Net = 4.695 ac.

LEGAL DESCRIPTION:
 Parcel "A", located in the Northwest Quarter of the Southwest Quarter of Section 27, Township 75 North, Range 27 West of the 5th P.M., Madison County, Iowa; thence South 0°13'46" West, 378.79 feet along the projection of an existing fenceline; thence South 90°00'00" West, 575.00 feet; thence North 0°13'46" East, 378.79 feet to a point on the North line of the Southwest Quarter of said Section 27; thence North 90°00'00" East, 575.00 feet along the North line of the Southwest Quarter of said Section 27 to the Point of Beginning. Said Parcel contains 5.000 acres, including 0.305 acres of County Road right-of-way.

DATE OF SURVEY:
 March 19, 2003
 SCALE: 1" = 100'

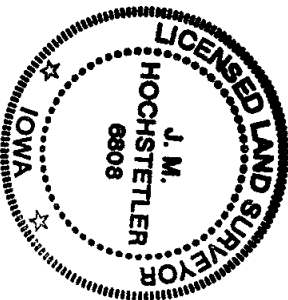
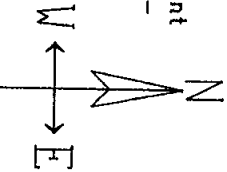

I hereby certify that the land surveying document was prepared and the related survey work was performed by me or under my direct personal supervision and that I am a duly licensed Land Surveyor under the laws of the State of Iowa.

J.M. HOCHSTETLER
 License number 6808 Date 3/20/03
 My license renewal date is December 31, 2003
 Pages or sheets covered by this seal: 1