

REC \$ 5⁰⁰
 AUD \$ _____
 R.M.F. \$ I

FILED NO. **000368**

BOOK **2003** PAGE **368**

2003 JAN 21 PM 3:41

COMPUTER	<input checked="" type="checkbox"/>
RECORDED	<input checked="" type="checkbox"/>
COMPARED	<input type="checkbox"/>

MICKI UTSLER
 RECORDER
 MADISON COUNTY IOWA

RETURN TO : BOLDMAN LAND SURVEYING, P.C., BOX 66, WINTERSET, IA 50273 315-462-9240 IOWA

UNITED STATES PUBLIC LAND SURVEY CORNER CERTIFICATE

Land Survey Monuments situated in Section 35 Township 77N Range _____
 of the Fifth Principal Meridian, MADISON County, Iowa
 Previously recorded in NO TIES In County Recorder's Office.
 (book, page, document number, etc.)

(show reason for preparing this certificate, the evidence and detailed procedures used in establishing the corner positions and monumentation found or placed.)

Monument Description and Remarks: ① SET 1/2" PIN w/ CAP AT MIDPT. AGREES w/ FENCE WEST. ② SET AT INTER. OF N-S FE. w/ E-W FENCE ③ SET 1/2" PIN w/ CAP INTER E-W & N-S FE ④ SET TRACK SPIKE.

PLAN-VIEW

(Show a minimum of three reference ties to durable physical objects, relevant monuments and physical conditions that will enable recovery of the corner.)

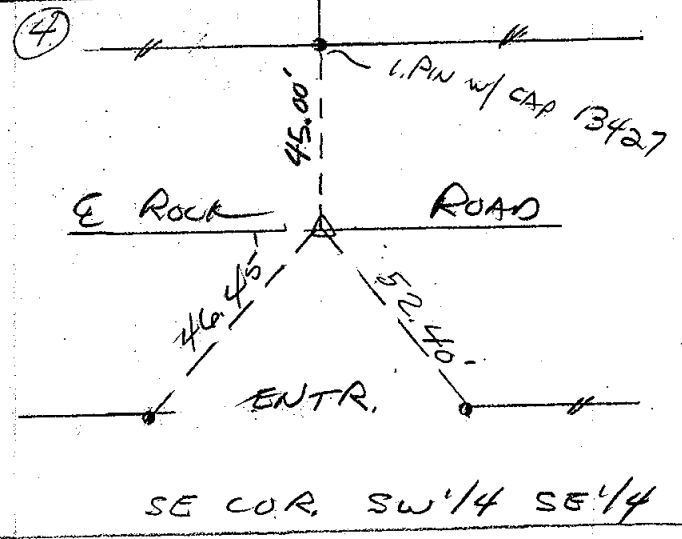
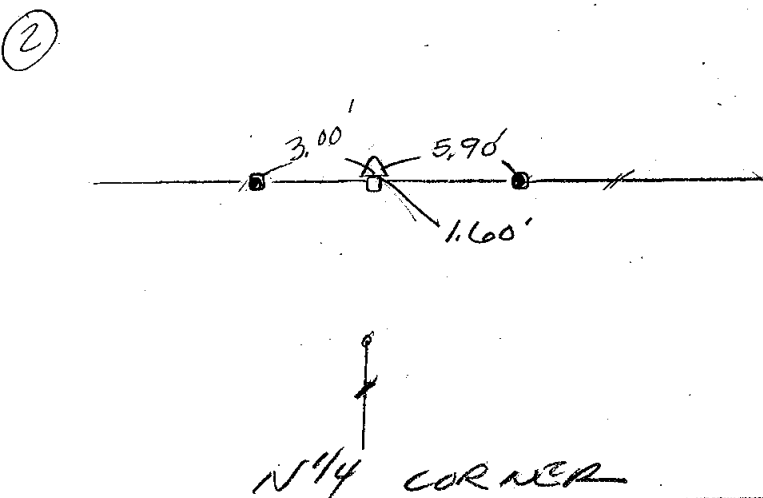
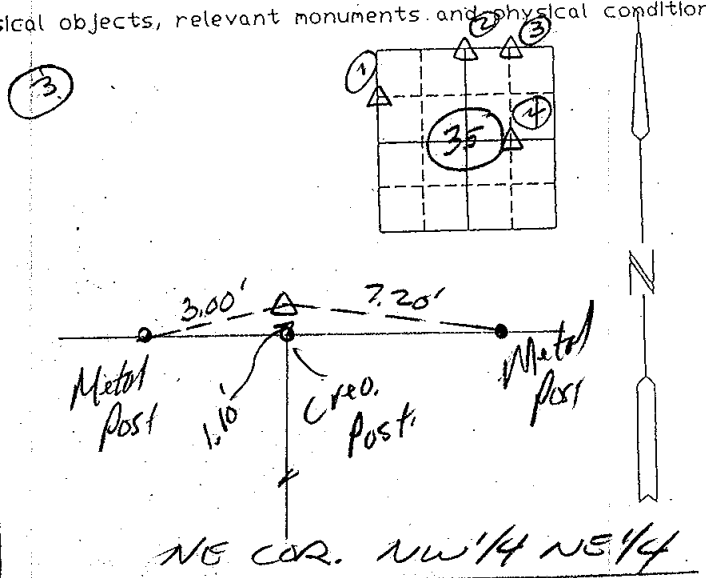
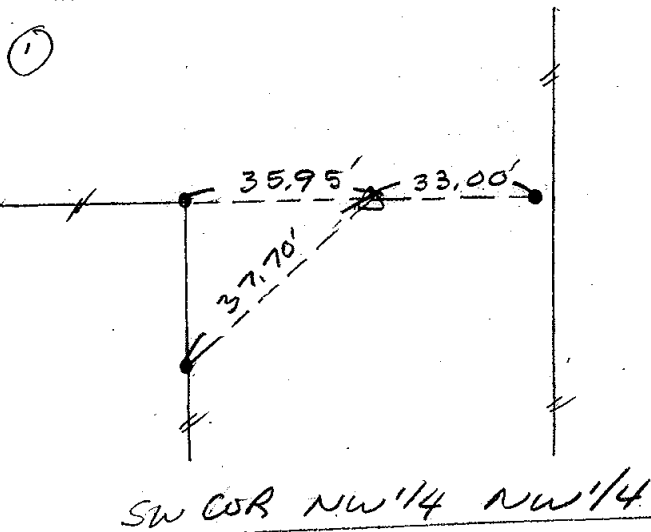

I hereby certify that the survey work was completed and this certificate was prepared by me or under my direct personal supervision and that I am a duly Licensed Land Surveyor under the laws of the State of Iowa

Signature: Craig S. Boldman
 Craig S. Boldman

Date: 1/24/03 Reg. No. 13427

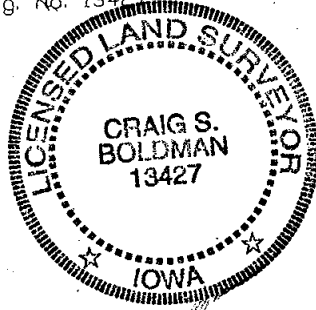

SEAL

List Corners to be Indexed

Corners	Section	Twp	Range
SW COR NW 1/4 NW 1/4	35	77	28
N 1/4 COR	"	"	"
NE COR NW 1/4 NE 1/4	"	"	"
SE COR SW 1/4 SE 1/4	"	"	"