

REC \$ 5.00
 AUD \$ 1.00
 R.M.F. \$ 1.00

FILED NO. 000222
 BOOK 2003 PAGE 222

2003 JAN 14 PM 3:30

COMPUTER
 RECORDED
 COMPARED

MICKI UTSLER
 RECORDER
 MADISON COUNTY, IOWA

VANCE & HOCHSTETLER, P.C. CONSULTING ENGINEERS, WINTERSSET, IOWA (515) 462-3995
 CHARLES T. VANCE, 110 WEST GREEN ST., WINTERSSET, IOWA 50273
 JAMES M HOCHSTETLER, 110 WEST GREEN ST., WINTERSSET, IOWA 50273

PLAT OF SURVEY IN THE SOUTHWEST QUARTER OF THE NORTHEAST QUARTER OF SECTION 29, TOWNSHIP 77 NORTH, RANGE 26 WEST OF THE 5TH P.M., MADISON COUNTY, IOWA.
 OWNED BY BERNARD L. AND MARILYN J. HESS TRUST.

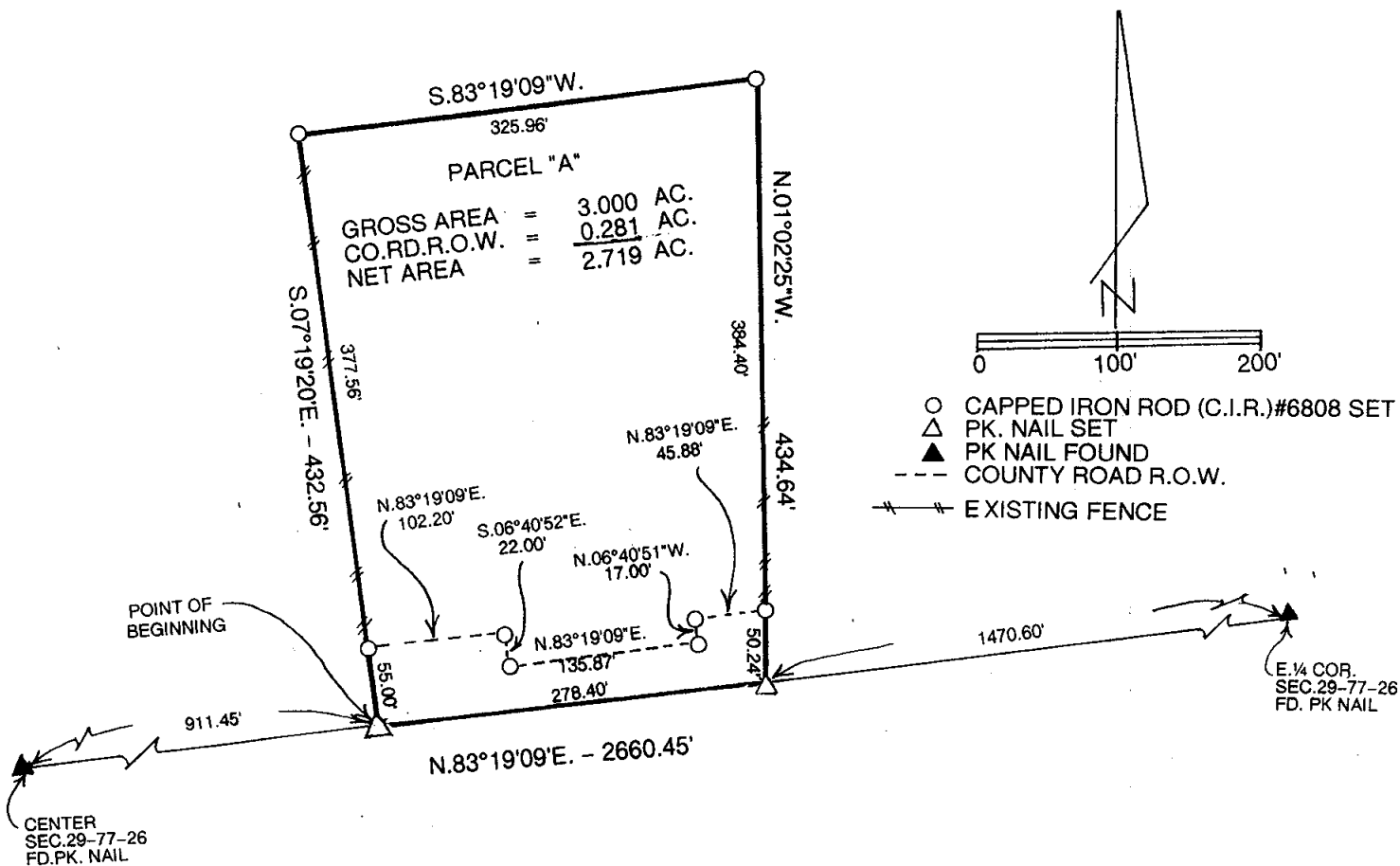

LEGAL DESCRIPTION:

Parcel "A" in the Southwest Quarter of the Northeast Quarter of Section 29, Township 77 North, Range 26 West of the 5th P.M., Madison County, Iowa more particularly described as follows:
 Commencing at the Center of Section 29, Township 77 North, Range 26 West of the 5th P.M., Madison County, Iowa thence North 83°19'09" East 911.45 feet along the South line of the Northeast Quarter of said Section 29 to the Point of Beginning; thence continuing North 83°19'09" East 278.40 feet along said South line; thence North 01°02'25" West 434.64 feet; thence South 83°19'09" West 325.96 feet; thence South 07°19'20" East 432.56 feet to the Point of Beginning containing 3.000 acres including 0.281 acres of County Road right-of-way.

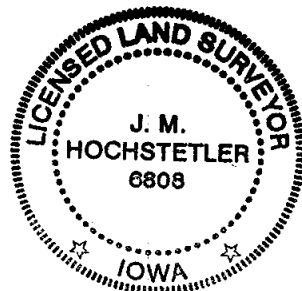

I hereby certify that this land surveying document was prepared and the related survey work was performed by me or under my direct personal supervision and that I am a duly licensed Land Surveyor under the laws of the State of Iowa.

J.M. Hochstetler
 J.M. HOCHSTETLER
 License number 6808 Date 11/7/03
 My license renewal date is December 31, 2003
 Pages or sheets covered by this seal: 1