

REC \$ 5⁰⁰
 AUD \$
 R.M.F. \$ 1⁰⁰

FILED NO. 000204
 BOOK 2003 PAGE 204

2003 JAN 14 AM 10:11

COMPUTER
 RECORDED
 COMPARED

MICKI UTSLER
 RECORDER
 MADISON COUNTY, IOWA

Prepared by: Boldman Land Surveying, L.L.C., P.O. Box 66, Winterset, Ia. 50273. (515)462-9242

PLAT OF SURVEY OF PART OF THE SW 1/4 OF THE NE 1/4 OF SECTION 35-77-28, MADISON COUNTY, IOWA.

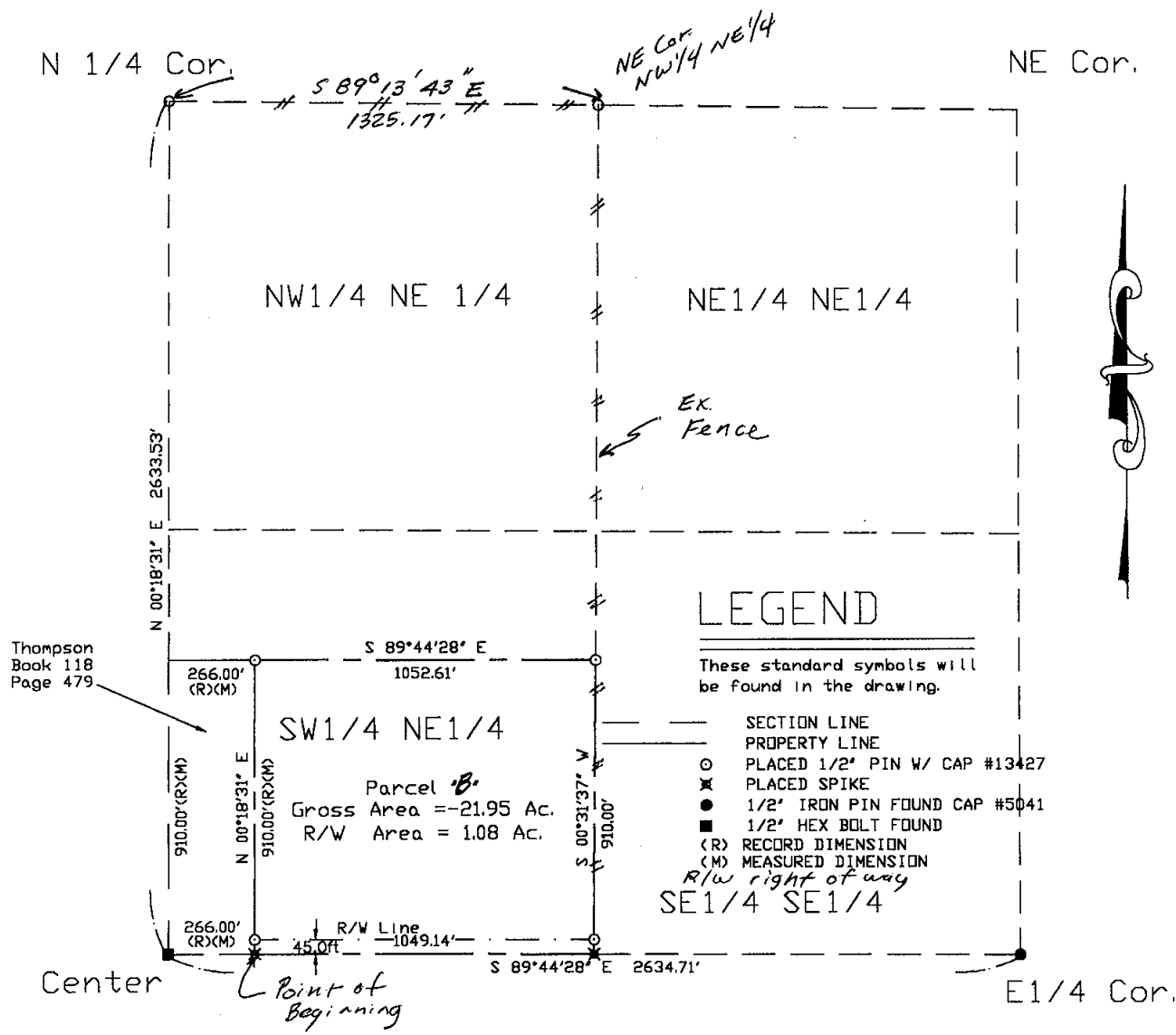

Parcel B - Part of the SW 1/4 of the NE 1/4 of Section 35, Township 77 North, Range 28 West of the 5th P.M., Madison County, described as follows:

Commencing At an Iron Bolt at the Center of said Section 35

Thence S 89 DEGREES 44 MINUTES 28 SECONDS E A Distance Of 266.00 To the Point of Beginning;
 Thence N 00 DEGREES 18 MINUTES 31 SECONDS E A Distance Of 910.00';
 Thence S 89 DEGREES 44 MINUTES 28 SECONDS E A Distance Of 1052.61';
 Thence S 00 DEGREES 31 MINUTES 37 SECONDS W A Distance Of 910.00';
 Thence N 89 DEGREES 44 MINUTES 28 SECONDS W A Distance Of 1049.14' To the Point of Beginning;
 having an area of 21.95 Acres including 1.08 acres of county road right of way

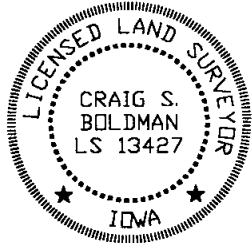

I HEREBY CERTIFY THAT THIS LAND SURVEYING DOCUMENT WAS PREPARED AND THE RELATED SURVEY WORK WAS PERFORMED BY ME OR UNDER MY DIRECT PERSONAL SUPERVISION AND THAT I AM A DULY LICENSED LAND SURVEYOR UNDER THE LAWS OF THE STATE OF IOWA.
 SIGNATURE: *Craig S. Boldman*
 NAME: CRAIG S. BOLDMAN
 DATE: 12/8/02
 MY LICENSE RENEWAL DATE IS: DECEMBER 31, 2004

REQUESTED BY: Mark McDonald		BOLDMAN LAND SURVEYING, L.L.C. P.O. BOX 66 WINTERSSET, IA. 50273 (515)462-9242
SURVEYED 12/2-4/02	SCALE 1"=400'	
PROJECT NO. 02074	DATE 12/8/02	OWNER Cy McDonald