

REC \$ 5⁰⁰
 AUD \$
 R.M.F. \$ 1⁰⁰

FILED NO. **000203**
 BOOK **2003** PAGE **203**

2003 JAN 14 AM 10:10

COMPUTER
 RECORDED
 COMPARED

MICKI LITSLER
 RECORDER
 MADISON COUNTY, IOWA

Prepared by: Boldman Land Surveying, L.L.C., P.O. Box 66, Winterset, Ia. 50273. (515)462-9242

RE-TRACEMENT SURVEY OF LOT 2 IN KNOUF'S RURAL ESTATES,
 SEC. 25, TWP 77 N, RG. 26 WEST OF THE 5TH P.M., MADISON
 COUNTY, IOWA.

NW Cor.
 SW 1/4
 NE 1/4

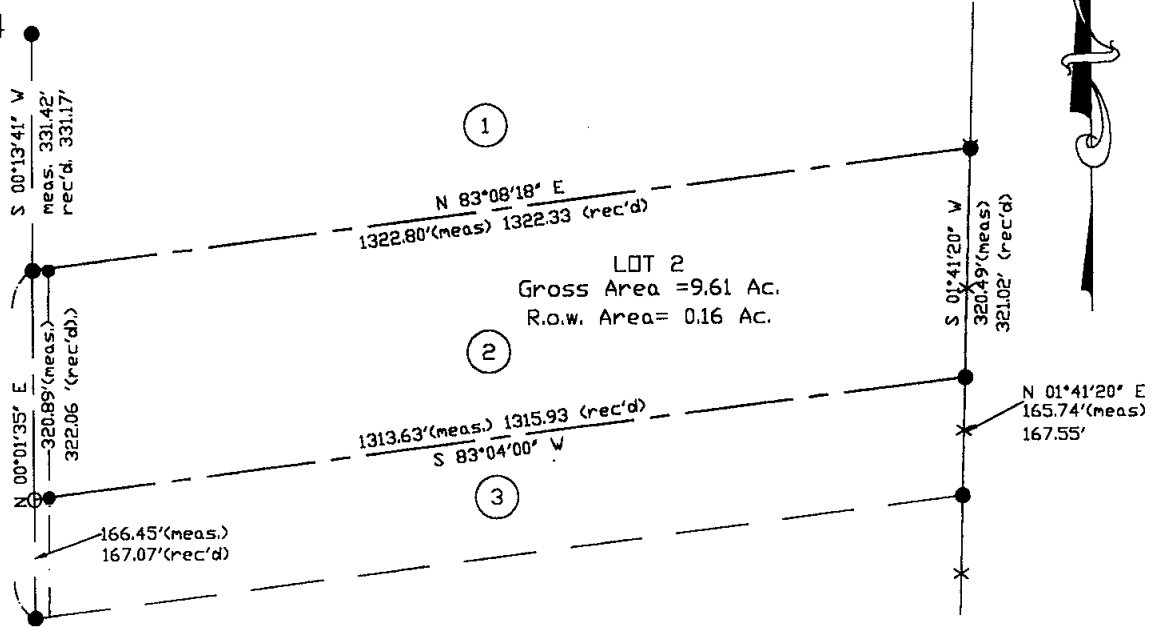

LOT 2
 Gross Area = 9.61 Ac.
 R.o.w. Area = 0.16 Ac.

SW Cor.
 Lot 3
 Knouf's Sub.

LEGEND

These standard symbols will be found in the drawing.

- IRON PIN FOUND W/CAP #5041
- x — FENCE
- ==== PROPERTY

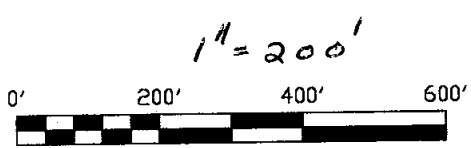
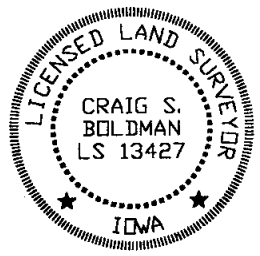

I HEREBY CERTIFY THAT THIS LAND SURVEYING DOCUMENT WAS PREPARED AND THE RELATED SURVEY WORK WAS PERFORMED BY ME OR UNDER MY DIRECT PERSONAL SUPERVISION AND THAT I AM A DULY LICENSED LAND SURVEYOR UNDER THE LAWS OF THE STATE OF IOWA.

SIGNATURE: *Craig S. Boldman*
 NAME: CRAIG S. BOLDMAN
 DATE: *11/24/02*
 MY LICENSE RENEWAL DATE IS: DECEMBER 31, 2002

REQUESTED BY: Dan Mundil		BOLDMAN LAND SURVEYING, L.L.C. P.O. BOX 66 WINTERSSET, IA. 50273 (515)462-9242
SURVEYED 11/18/02	SCALE 1"=200'	
PROJECT NO. 02071	DATE 11/21/02	OWNER Dan Mundil