

REC \$ 5  
 AUD \$ 1  
 R.M.F. \$ 1

FILED NO. **000041**

BOOK 2003 PAGE 41

2003 JAN -3 PM 12: 28

MICKI UTSLER  
 RECORDER  
 MADISON COUNTY, IOWA

COMPUTER	<input checked="" type="checkbox"/>
RECORDED	<input checked="" type="checkbox"/>
COMPARED	<input type="checkbox"/>

**VANCE & HOCHSTETLER, P.C. CONSULTING ENGINEERS, WINTERSET, IOWA (515) 462-3995**  
**CHARLES T. VANCE, 110 WEST GREEN ST., WINTERSET, IOWA 50273**  
**JAMES M HOCHSTETLER, 110 WEST GREEN ST., WINTERSET, IOWA 50273**

PLAT OF SURVEY MADE FOR MIKE PATTERSON IN BLOCK 4 OF  
 GUIBERSON ADDITION, CITY OF WINTERSET, MADISON COUNTY, IOWA.

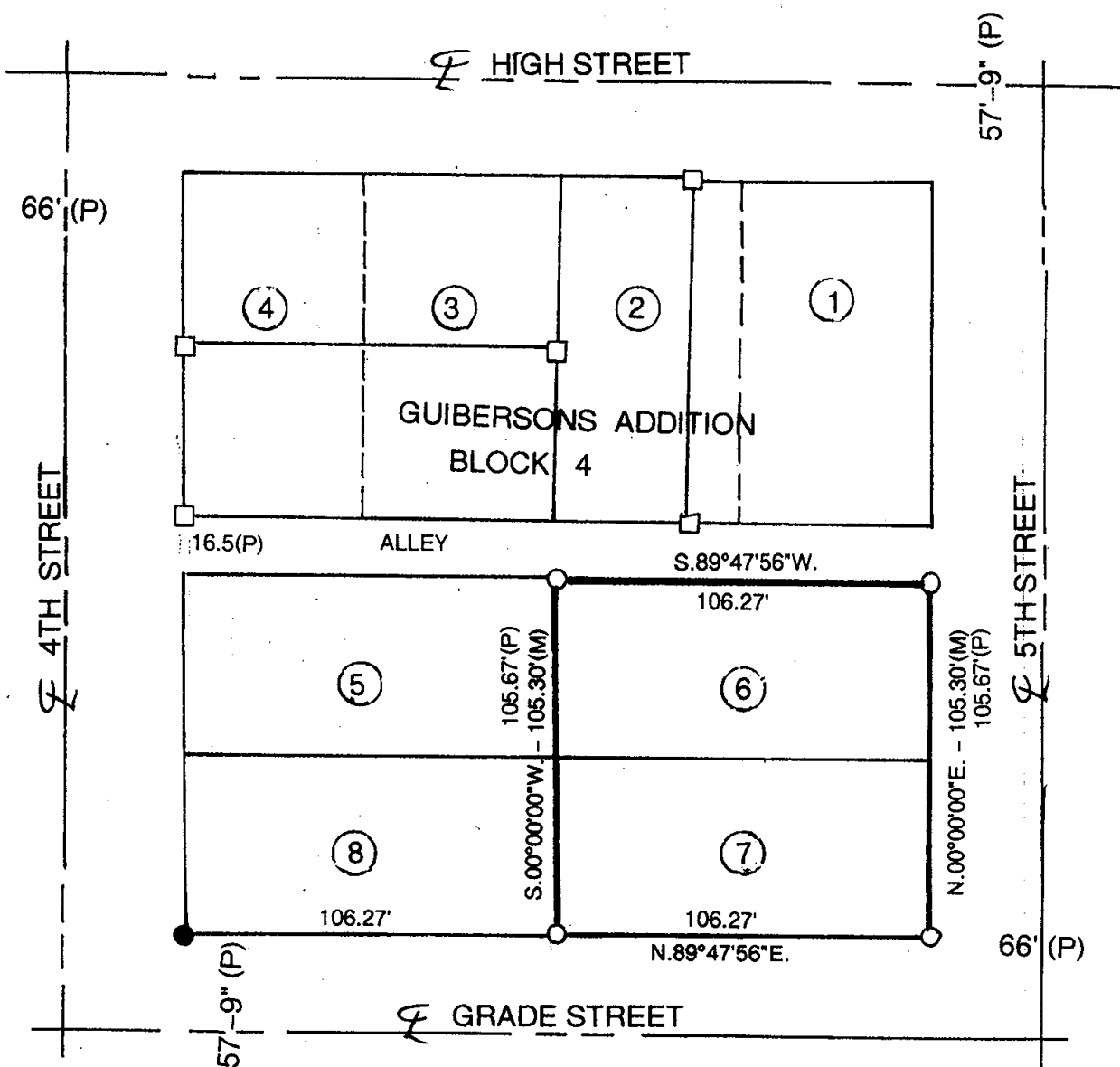

LEGAL DESCRIPTION:

LOTS 6 AND 7 IN BLOCK 4, GUIBERSON'S ADDITION  
 TO THE CITY OF WINTERSET, MADISON COUNTY IOWA.

- CAPPED IRON ROD (C.I.R.)# 6808 SET
- C.I.R. #6808 FOUND
- C.I.R.#5041 FOUND
- △ 1/2" IRON ROD FOUND
- (M) MEASURED DISTANCE
- (P) PLATTED DIMENSIONS

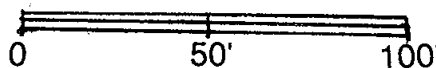
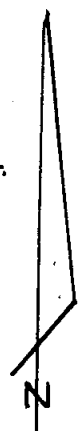

SCALE: 1" = 50'  
 DATE OF SURVEY:

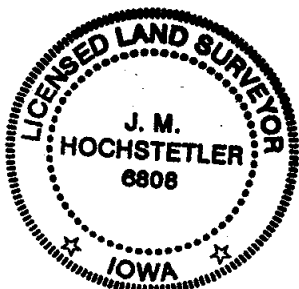

I hereby certify that this land surveying document  
 was prepared and the related survey work was  
 performed by me or under my direct personal  
 supervision and that I am a duly licensed Land  
 Surveyor under the laws of the State of Iowa.

*J.M. Hochstetler*  
 J.M. HOCHSTETLER  
 License number 6808 Date 12/31/02  
 My license renewal date is December 31, 2003  
 Pages or sheets covered by this seal: 1