

MICKI UTSLER
RECORDER
MADISON COUNTY, IOWA

REC \$ 5
AUD \$
R.M.F. \$

COMPUTER	<input checked="" type="checkbox"/>
RECORDED	<input checked="" type="checkbox"/>
COMPARED	<input type="checkbox"/>

VANCE & HOCHSTETLER, P.C. CONSULTING ENGINEERS, WINTERSET, IOWA (515) 462-3995
CHARLES T. VANCE, 110 WEST GREEN ST., WINTERSET, IOWA 50273
JAMES M HOCHSTETLER, 110 WEST GREEN ST., WINTERSET, IOWA 50273

A PLAT OF SURVEY FOR JOHN A. & SHARON K. WALKER OF THE SOUTH 10 FEET OF LOT 1 OF THE H & K SUBDIVISION, LOCATED IN THE TOWN OF TRURO, MADISON COUNTY, IOWA.

NE CORNER
SE. 1/4 SE. 1/4 NE. 1/4
SECTION 16-74-26
Fd. Nail in Street

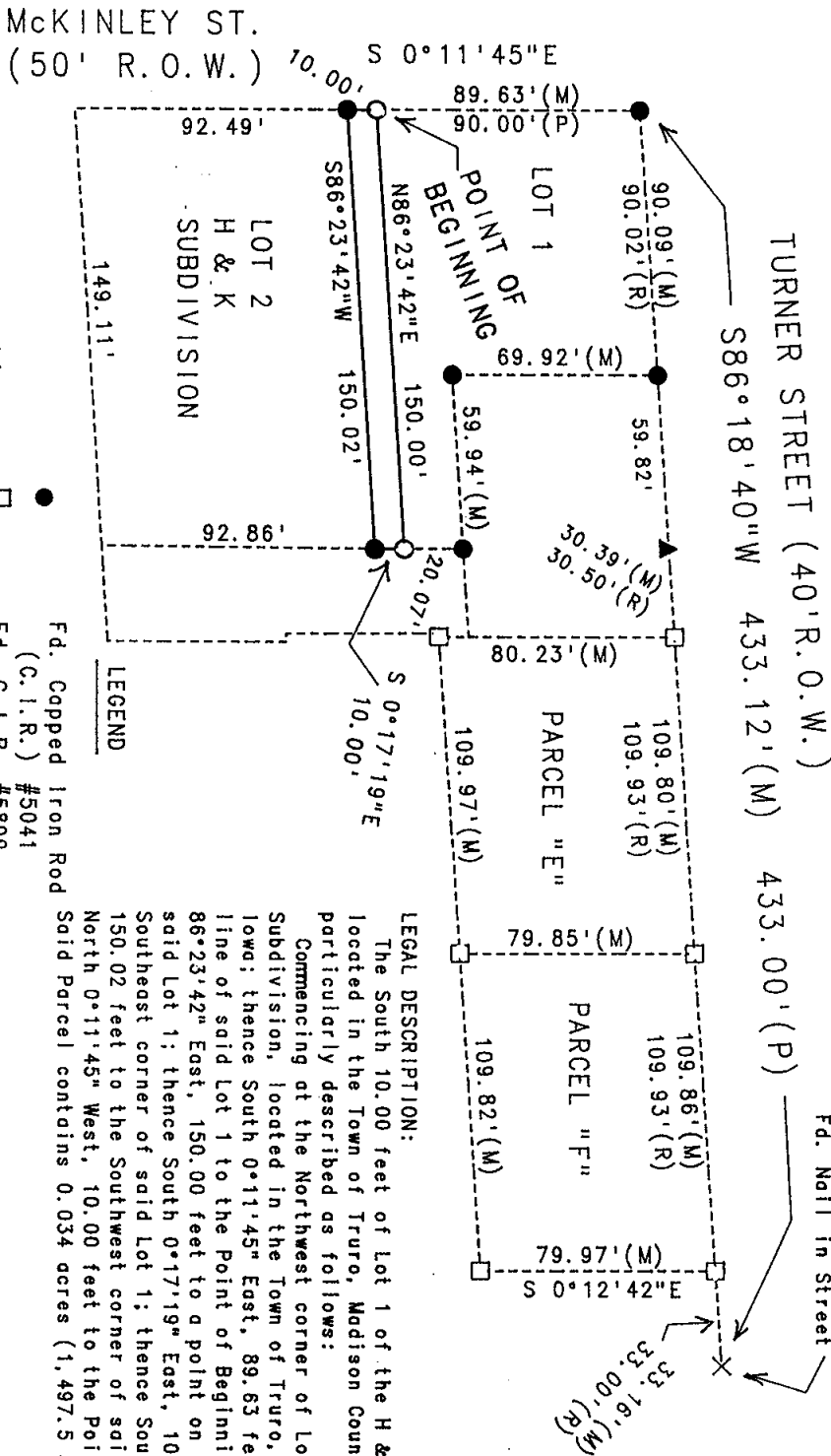

DATE OF SURVEY:
October 28, 2002
SCALE: 1" = 50'

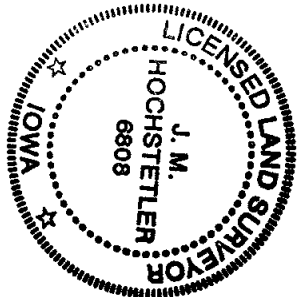
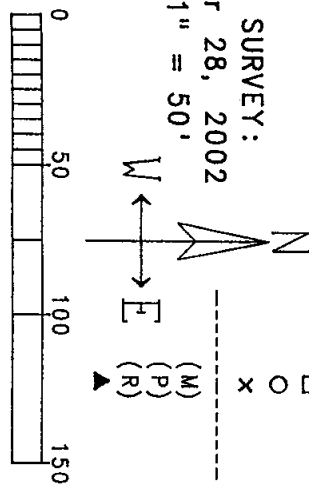

I hereby certify that the land surveying document was prepared and the related survey work was performed by me or under my direct personal supervision and that I am a duly licensed Land Surveyor under the laws of the State of Iowa.

J.M. Hochstetler
J.M. HOCHSTETLER
License number 6808 Date 12/12/02
My license renewal date is December 31, 2003
Pages or sheets covered by this seal: 1