

REC \$ **5⁰⁰**
 AUD \$ _____
 R.M.F. \$ **1⁰⁰**

| | |
|----------|-------------------------------------|
| COMPUTER | <input checked="" type="checkbox"/> |
| RECORDED | <input checked="" type="checkbox"/> |
| COMPARED | <input type="checkbox"/> |

NICHOLTSLER
 RECORDER
 MADISON COUNTY, IOWA
 Phone: 515-252-7457

Prepared by Mark L. Lee, LEE Engineers & Surveyors, 3031 NW 86th Street, Urbandale, Iowa 50322

UNITED STATES PUBLIC LAND SURVEY CORNER CERTIFICATE
OF

Land Survey Monuments situated in Section 13, Township 77 North, Range 29 West, of the Fifth Principal Meridian, MADISON County, Iowa.

Previously recorded in N/A in the County Recorder's Office.

Monument Description and Remarks: CENTER (NO TIES) SET ON LINE BTW
NW COR SW 1/4 NE 1/4 & SW COR NW 1/4 SE 1/4 @ E-W GATE POST.
SW COR SE 1/4 NE 1/4 SET ON LINE EQUIDISTANT BTW CENTER
AND E 1/4 COR.

PLAN - VIEW

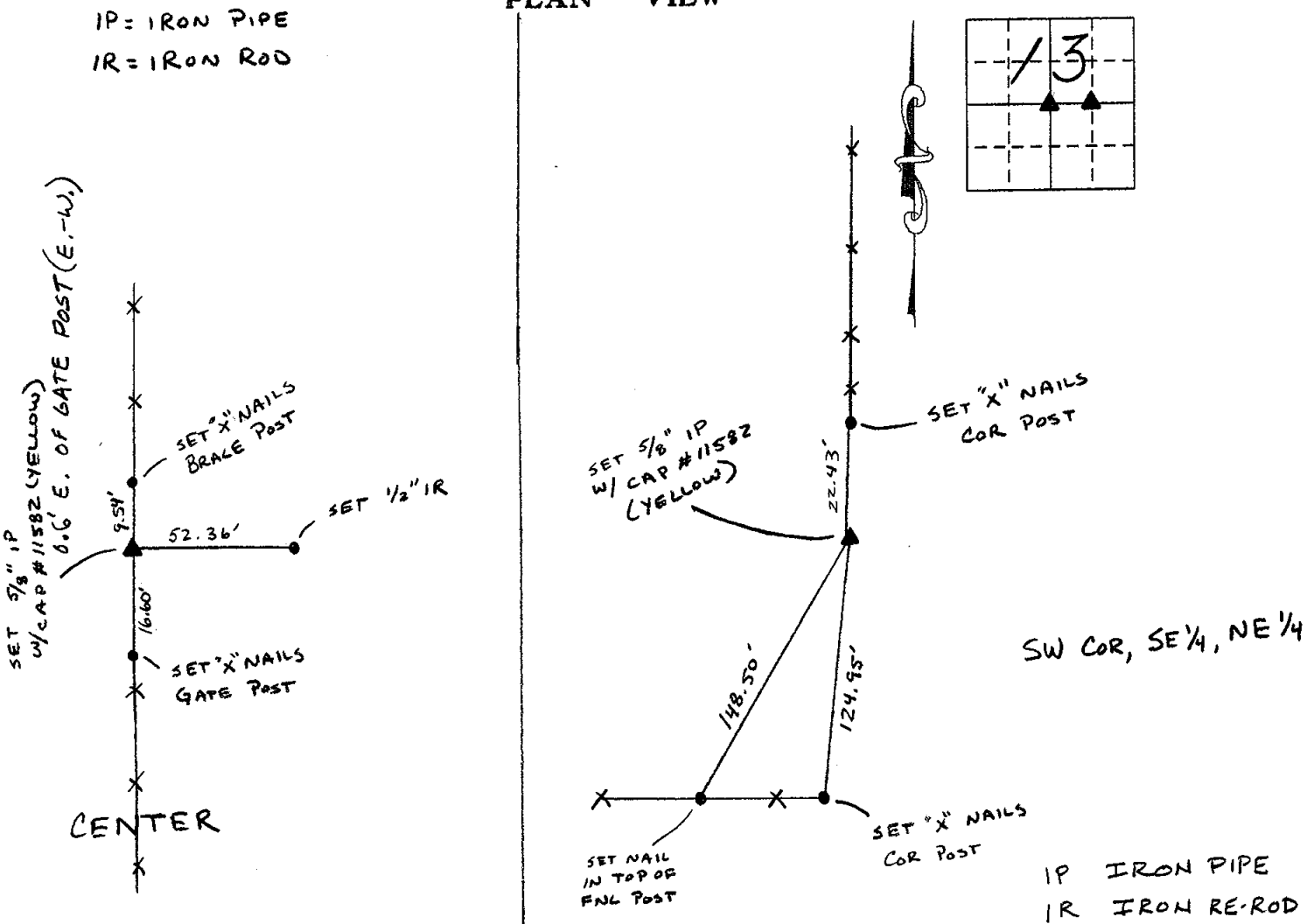

I hereby certify that this land surveying document was prepared and the related survey work was performed by me or under my direct personal supervision and that I am a duly licensed Land Surveyor under the laws of the State of Iowa.

Signature: Mark L. Lee
 Mark L. Lee
 Date: 12-26-02 Reg. No. 11582
 My license renewal date is Dec. 31, 2002.

| Corners | Corners to be Indexed | | |
|--------------------------|-----------------------|------|-------|
| | Section | Twp. | Range |
| CENTER | 13 | 77 | 29 |
| SW COR SE 1/4, NE 1/4 | 13 | 77 | 29 |

