

000503

FILED NO. _____

BOOK 2003 PAGE 503

2003 JAN 29 PM 12:58

MICKI UTSLER
RECORDER
MADISON COUNTY, IOWA

REC \$ 5.00
AUD \$ _____
R.M.F. \$ 1.00

COMPUTER	<input checked="" type="checkbox"/>
RECORDED	<input checked="" type="checkbox"/>
COMPARED	<input type="checkbox"/>

UNITED STATES PUBLIC LAND SURVEY CORNER CERTIFICATE OF

Land Survey Monuments situated in Section 1, Township 77 North, Range 27 West, of the Fifth Principal Meridian, Madison County, Iowa. Previously recorded in _____ in County Recorder's Office (book, page, document number, etc...)

(Show reason for preparing this certificate, the evidence and detailed procedures used in establishing the corner positions and monumentation found or placed.)

Monument Description and Remarks: Found 3/8" Iron Pin 10" below surface of gravel road. Checked existing ties.
Section corner used to conduct a boundary survey.

PLAN - VIEW

(Show a minimum of three reference ties to durable physical objects, relevant monuments and physical conditions that will enable recovery of the corner.)

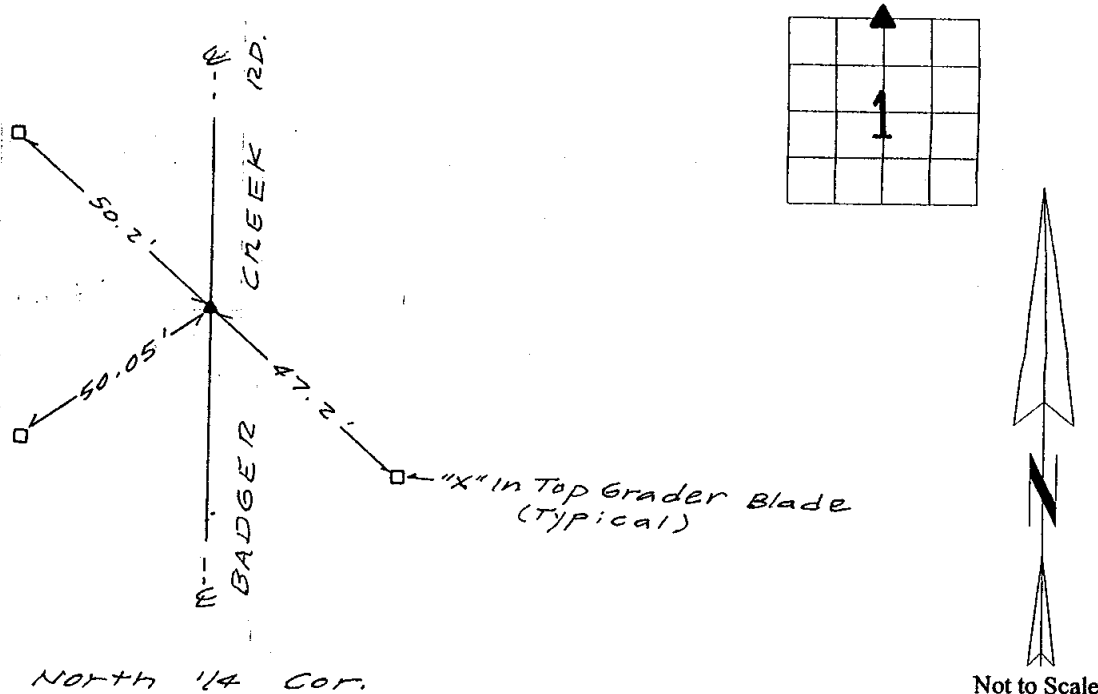

I hereby certify that this land surveying document was prepared and the related survey work was performed by me or under my direct supervision and that I am a duly licensed Land Surveyor under the laws of the State of Iowa.

Gregory L. Ross 1/22/03
Gregory L. Ross, L.S. # 13286 - Iowa Date
My License renewal date is December 31, 2004

LIST OF CORNERS TO BE INDEXED

Corners	Section #	Twp #	Range #
N. 1/4 Cor.	1	77	27

SEAL



ross LAND SURVEYING, inc.
P.O. Box 336, Johnston, Iowa 50131
Ph. (515) 254-2567 FX. (515) 254-1621